Mayor Wilson of Berkeley to Oppose Recall of Officials

Exclusive Associated Press Service

Oakland Tribune.

LAST Edition

VOL. LXXVII. WEATHER—Oakland and vicinity: Fair tonight and Saturday; moderate northwest wind. OAKLAND, CALIFORNIA, FRIDAY EVENING, FEBRUARY 23, 1912. 22 PAGES NO. 3

REBELS IN SWARMS MARCH ON JUAREZ

'ELY DAY' IS GREAT SUCCESS

Birdmen Display Splendid Courage in Face of the High Winds

Horace Kearney Hopes to Fly Across Bay and Alight on the Fairmont

"Ely Day," the big benefit given by the birdmen for the widow of the late Eugene Ely, who was killed while flying at Macon, Ga., drew a great crowd to the Oakland Aviation Field this afternoon. Not only the desire to assist Mrs. Ely, but also the promise of the aviators that they would make the day one filled with thrill and sensation called out the masses of people who thronged to the old racecourse.

The promise of the confreres of the aviator, who, before his death, was known as a king of the birdmen, that they would offer the spectators the most daring exhibitions yet given in the international meet, was carried out to the letter. Lincoln Beachey exceeded all his previous stunts for almost insane daring while in the air, and on several occasions had the crowd aghast with dread that he would come to grief.

AIR TREACHEROUS.

The breeze that has been blowing all day made the carrying out of even the simple events of the program a matter of some courage and the greatest test of skill on the part of the aviators. The wind came in squalls and puffs, making the air treacherous in a high degree, and it was only the determination of the birdmen to make the Ely benefit a success that sent them into the air.

Mrs. Ely, prettily gowned in black, formed the center of an interested group of aviators and officials of the meet. The little widow held high court as the queen of the day at the aviation field and was paid due deference as the motif of one of the warmest-hearted demonstrations in the history of aviation.

Glenn Martin found his motor was bucking on his second round of the field in the opening handicap race and was forced to come to the ground at the north end of the field. He made a difficult landing with considerable skill and avoided any accident either to himself or to his machine. Martin's motor has been giving him trouble since the commencement of the meet and prevented his attaining an altitude record in the meet yesterday.

Martin left the ground with two

(Continued on Page 2, Col. 3)

BUNNY HUG IS HIT HARD

Prominent Citizens Present Strict Dance Regulation Ordinance

Lovin' Rag Declared Immoral by Speakers Before City Councilmen

That "ragging" is of necessity immoral in itself, no matter how danced and no matter by whom danced, was the contention of a committee of opponents of the turkey trot, Texas Tommy, bunny hug, who this morning submitted an ordinance even more drastic than that already before the city council.

A number of women, representing various organizations and clubs, filled the lobby of the council chamber and formed a group of interested listeners while the features of the new form of dancing were discussed as the two alternative dance ordinances were gone over by the council point by point.

MUST MOVE THEIR FEET.

"Ragging as a dance has nothing to do with the waltz and two-step," declared W. C. Barnard, representing the civic welfare organization. "In the rag dance the couple stand almost still in some portion of the hall. They do not move about as in the waltz and two-step. They hold each other tight and dance to that rag music, as that particular kind of dancing is meant to be danced.

"I attended two dances, given recently, one by the Nightingale Club, and another at a hall on Eleventh street off Broadway. There were young girls present. Exhibitions were given that were detrimental to every moral sense.

COURT DECISION.

"A decision was handed down by the New York supreme court that ragging is immoral in the eyes of the law. We are ready to stand on that decision and ask that the word 'ragging' be included in the ordinance."

"A thorn by any other name would prick as deep," commented Mayor Frank K. Mott.

"Ragging at the worst is no worse than the 'lovin' two-step,'" suggested Councilman W. J. Baccus from the depth of his experience.

After winning several points the proponents of restricting ordinance secured the introduction of the substitute ordinance. The ordinance was referred to City Attorney Ben F. Woolner to be redrafted in accordance with the points suggested.

Attorney Robert B. Gaylord of San

(Continued on Page 2, Col. 4.)

DIGGERS OF DITCH ARE OUSTED

Capitalist A. E. Montgomery Opens War on Heirs to Meek Estate

Court Issues Restraining Order in Behalf of Owner of Cherryland

Because A. E. Montgomery, millionaire owner of the Cherryland tract near Hayward, flashed something metallic from his hip pocket, said to have been a cigarette case, yesterday, and pursued a gang of laborers who were digging a ditch across his property under the direction of Harold Meek, son of the late Horry W. Meek, capitalist, to scatter in all directions, young Meek swore to a warrant before Judge Prouse of Hayward today, charging Montgomery with assault with a deadly weapon.

The defendant, upon learning that the warrant had been issued, went to Hayward and gave himself up to Constable Ramage, and was immediately released on bail.

ORDER FROM COURT.

Attorney Clarence W. Reed, representing Montgomery, last evening obtained a temporary restraining order from Superior Judge W. S. Wells in Oakland and it was served upon Meek and his men at 7:30 o'clock while they were endeavoring to carry out their original purpose of digging the ditch across the Cherryland tract.

Then, with another gang, Montgomery directed the refilling of the ditch, part of which had been completed. The work was carried on well into the evening and darkness fell before the job had been finished.

Hearing of the injunction proceedings will take place next week. Montgomery will attempt to have the restraining order made permanent.

Early yesterday Montgomery was notified that Meek had commenced digging the ditch. Accompanied by Attorney Reed he visited the tract and drove the laborers away. Then Meek returned with an increased force, according to those present, whereupon Montgomery reached to the vicinity of his hip pocket and drew something that gleamed ominously. The Meek crowd withdrew with threats of arrest and the disputed ditch was held by Montgomery

(Continued on Page 2, Col. 1)

ORDINANGE AROUSES COUNCIL

Reorganization of Street Department Meets With Determined Opposition

Turner Sees Attempt to 'Shove Law Down Throats' of the Commissioners

The ordinance reorganizing the street department was not given its second reading and passed to print this morning, according to the schedule for the meeting of the council, and there is a possibility that there will be a fight in council when it comes up again Monday morning. Only two votes were registered in its favor this morning when the roll was called.

"I want to be excused from voting," declared Councilman Fred C. Turner. "I don't know about this ordinance. How about it, Baccus?"

"I introduced the ordinance and I'm going to vote for it," responded the commissioner of streets.

"Well, it looks to me as though the civil service board was trying to shove it down your throat," returned Turner. "I don't want to vote for it today, and I ask to be excused."

"I'll be excused, too," commented Commissioner of Finance and Revenue John Forrest.

"I vote no, unqualifiedly," declared Commissioner of Public Works Harry S. Anderson. "Since the ordinance is going over till next meeting I won't voice my reasons for opposing it at this time, but will reserve them until the next meeting."

TWO IN FAVOR.

Mayor Mott and Baccus were the only ones to vote in favor of the ordinance, and there was a suggestion in the voice of Baccus when he responded to roll call that his vote was not of the most enthusiastic order.

The fight that may come next week may open up a discussion of matters that have been conducted quietly and without ostentation for some weeks. The reorganization of the street department was at the request of Councilman Baccus, and will work a saving of some $9000 a year in the salary roll. But when the street department came to be systematized, the idea of Baccus and those of the civil service board did not coincide in all points, and there were long conferences before several of the matters were finally agreed upon.

BOARD HOLDS POWER.

The civil service board held the power in the matter, once the reorganization had been referred to it, and the members of the board are said to have placed themselves flat-footedly on record against some of the projects that were favorites with the commissioner. In doing so they may have stepped on the toes of several persons.

In addition to this, Anderson is against the ordinance, as it continues in effect the consolidation of the offices of the street department and the office of the city engineer, removing that office from his department of public works, where it belongs under the city charter. Anderson will again go into the question of the propriety of combining these two departments, and if there is any strong opposition to the reorganization scheme in the council, he may find himself lined up with some members of the majority with consequent interesting results in council.

MAYOR TO FIGHT THE RECALL

WILSON TO ENTER CONFLICT

MAYOR J. STITT WILSON of Berkeley, who will take the stump to oppose the recall of school directors.

Women's Votes to Be Big Factor in Coming Berkeley Contest

BERKELEY, Feb. 23.—Upon the votes of the women, until now no factor in any Berkeley election, is expected to depend the complexion of this city's administration after the recall election that is now certain to be held to depose Councilman John A. Wilson and School Directors Herman I. Stern and Mrs. Elinor Carlisle. Not only has the admission of women to the franchise reduced from one-fifth to one-twelfth the percentage of the registration needed to force the election, but it has injected into the fight a consideration that friends of School Superintendent F. F. Bunker declare will win for him.

The registration of women in the north and east sections of the city, where the heaviest vote against the councilman and directors is expected to be cast, has been heavy. It is declared in these sections of the city that the number of women registrations is much larger than elsewhere throughout Berkeley. If this is so, the supporters of Bunker take it to presage his retention.

Already the women of the north and east ends are in the fight, determined not only to depose Councilman Wilson and the school directors, but also, by defeating Wilson, to take the city's control away from the Socialists. Of the verification deputies so far secured to circulate recall petitions, almost one-half are women, prominent among these being Mrs. Adelaide Marquand, Mrs. L. B. Blochman and Mrs. May L. Cheney.

Meanwhile the Socialist element lays claim to help from the women of its party. Already Mrs. Carlisle has been promised the assistance of her friends in the mothers' clubs and other organizations, and registration meetings of these are being planned in several different parts of the city.

The injection of Mayor Wilson into the fight is taken to denote the seriousness of the situation from the Socialist standpoint. Mayor Wilson until today has declared that, unless Socialism itself be attacked, he would not take the stump. He has now come to believe that, in the attempted removal of John A. Wilson and the consequent overthrow of the Socialist majority in council and school board, of which John A. Wilson is ex-officio member, there is a real attack at Socialism that demands his interference.

Mayor Wilson's decision to enter the fight has been somewhat of a bombshell

(Continued on Page 3, Col. 4)

U. S. FEARS MEXICAN FRAY

General Orozco at the Head of 1400 Men; El Paso Is in Danger

Lieut. Fields to Be Tried for Violation of the American Neutrality Law

WASHINGTON, Feb. 23.—War department officials were concerned today by reports from Col. Steever in charge of the American forces patrolling the Mexican border, confirming the press dispatches that a large force of rebels were moving on Juarez, opposite El Paso, Texas. The advices stated that Gen. Orozco was at the head of these forces with 1400 men.

Officials of the state and war departments consider recent developments in Northern Mexico ominous and are watching closely every move of the government and the rebel forces. A few parts of the republic are quiet, but others continue to furnish a basis for the deep concern felt here. All women and children living at Valardena and Asarco, where the big American smelting and refining works are located, are reported to have departed. Disturbances are reported in Orizaba and Jalapa and Soledad, in the state of Vera Cruz.

257 REBELS KILLED.

TORREON, Mexico, Feb. 20, via El Paso, Feb. 23.—Details of the fighting between federal troops and Vasquistas at San Pedro Sunday have reached here. It is stated that 257 rebels were killed, while the federals lost 11 killed and 14 wounded. Two children and seven women were killed by stray bullets.

The heavy loss sustained by the insurrectos was due to a ruse on the part of the government troops. They had posted a small skirmish line outside the city. This detachment retreated as it fired and to lure their attackers on kept crying "Evacuate," "Evacuate," to their comrades in the city.

Deceived by this the rebels rushed into a long, narrow street of the city. Federals concealed on roofs and in houses poured a murderous fire on them from their rifles and from two well posted rapid fire guns, which swept the street.

BODIES LITTER STREET.

In a few minutes it is said 200 of them were down, their bodies littering the street. An unconfirmed report states that later rebel reinforcements arrived and captured the town, burning the market place.

The town of Mapimi is headquarters for several small bands which move in and out, committing acts of brigandage. The Penoles Mining Company's smelter was compelled to pay 2000 pesos for immunity from attack, it is said. Peons who wished to share in the "easy" money attempted to loot the town, but were suppressed by the rebel bandits, who are very strict where persons outside their own ranks are concerned.

Dr. Luis Paparelli, the Italian consul at Gomez Palacisco, a railroad center with a considerable following was recently assaulted by bandits who held up a street car. The consul said that as soon as communication with his minister at Mexico City was possible he would enter an official protest with a declaration that the gov-

(Continued on Page 2, Col. 5)

Cash Register Officials Indicted Second Time

CINCINNATI, Feb. 23.—The indicted Dayton officials and employes of the National Cash Register Company, including John H. Patterson, president, appeared in United States Judge Hollister's court today to give bail for their appearance April 2. Their pleas will be made tonight. Judge Hollister fixed the bonds at $5000 cash. The officials declared the indictments had come as a surprise.

"The fact that the government had instituted a second action was a complete surprise," said Vice-President Deeds. "Only a few weeks ago they brought suit and I understood that the charges in the indictment are practically the same as those in the other suit. If such is the case the answer we filed contains all that we have to say on the subject."

Twelve of the indicted men signed bonds for $5000 each. All except Arthur Wents, sales manager at Columbus, are residents of Dayton, O. They include John H. Patterson and Vice-President E. A. Deeds

French Aviator Breaks Two-Hour Flight Record

PAU, France, Feb. 23.—Maurice Tabuteau, the French aviator, today broke the world's aerodrome record for a two hours' flight by covering 227 kilometers, 454 meters (141 miles, 64 yards) at the flying grounds here. Tabuteau already held the record for a two hours' flight, which he established on January 24 at Pau, when he flew 205 kilometers 287 meters (127 miles 5 yards) in that time.

Loses Two-Minute Wager by 117 Seconds

POMONA, Cal., Feb. 23.—While attempting to ride a large Durham bull, C. S. Newton, millionaire rancher, was painfully injured yesterday. Newton made a wager with another rancher that he could remain on the bull's back for two minutes, faith in his ability to win the wager being based upon his expertness in broncho riding. He lost the bet by just 117 seconds, for three seconds after he mounted the animal's back he was seated in the center of the corral nursing a badly wrenched hip and shoulder.

$1,000,000 Building for Morgan's Collection

NEW YORK, Feb. 23.—The housing of the immense Morgan art collections which will be brought to this side from England and the continent within the next two years, is one of the biggest tasks that has confronted the officials of the Metropolitan Museum of Art for some time. Plans now are being prepared for an entire new wing of the big Fifth avenue structure, to be erected at a cost of nearly a million dollars. When finished it will be used solely for the display of the Morgan treasures.

Rockefeller Would Ride on Fire Engine

TARRYTOWN, N. Y., Feb. 23.—In sending a personal check for $200 to the Columbia Hose Company of North Tarrytown to help out its fund for a new automobile fire engine, John D. Rockefeller expressed a desire to take a ride on the new engine when it was received. Today the heads of the company are considering a proposal to elect Rockefeller an honorary member, thus making it possible for him to ride with the apparatus whenever it turns out to answer an alarm.

Yuan Shi Kai Agrees To Go to Nanking

SAN FRANCISCO, Feb. 23.—Yuan Shi Kai has agreed to go to Nanking, the republican capital, at the request of the Chinese republican assembly, according to a cablegram received today by the Chinese Free Press from Wo Hon Mong, Dr. Sun Yat Sen's private secretary. He has refused to announce the date of his arrival. He is at present in Peking.

New Jersey Proposes to Put $1 Tax on Each Cat

JERSEY CITY, New Jersey, Feb. 23.—A sharp division in sentiment has been caused in Jersey City by a bill introduced at Trenton to place a tax of $1 on each cat in the State of New Jersey. The bill is favored by the fish and game commission because stray cats do great damage in sucking the eggs of quail and other game birds. Hudson county alone is said to have a population of a million and a half cats and it is declared that the new law, if enforced, will yield a revenue of several millions to the State.

Portuguese Colonies Torn by Rebellions

LISBON, Feb. 23.—The gravest situation is reported in certain Portuguese colonies. Timor, an island of the Malay Archipelago, continues in rebellion, and Goa, on the west coast of India, is said to be in a complete state of anarchy. Savage tribes control most of the country. They have engaged in pillage and massacre, not sparing Europeans.

The capital of Goa, Panjim, is practically surrounded by tribesmen and the situation is further complicated by an outbreak of plague, to which many Europeans and natives have fallen victims.

Joe Ketchel Dies of Injury in Ring Bout

CHICAGO, Feb. 23.—Joe Ketchel, the prizefighter who collapsed after a recent bout with Billy Walters at the United States Naval Training School, near Waukegan, died today. Walters was arrested pending investigation by the coroner.

Ketchel, whose real name was Kamarowski, owed his death to three blood clots on his brain. They resulted from a ruptured artery. According to Naval Surgeon Fields, Ketchel did not receive the injury during the bout at the United States Training School, as the clots apparently had been in existence previously. It is said Ketchel was knocked out by a severe blow on the temple in a fight with Mike Mahoney at Appleton, Wisconsin, six weeks ago.

Car Looters Fatally Shot by Detectives

GLASGOW, Mont., Feb. 23.—Barlet Hayfield and John Longworthy were shot fatally early this morning in a revolver battle with Great Northern detectives. The officers allege that they found Hayfield and Longworthy filling a wagon with valuable freight from a rifled Great Northern car. Thousands of dollars' worth of freight has been stolen from the company's cars near here in the last month.

CIGARETTE CASE, NOT REVOLVER

A. E. Montgomery Says That It Wasn't a Pistol That He Flourished.

(Continued From Page 1)

until the restraining order had been obtained. His men were then called in and set to work refilling the excavation.

WAR IS BITTER.

Several hundred persons witnessed the proceedings. A bitter war, which Montgomery says is due to real estate competition, has been under way for some time between himself and the Meek heirs. They are related, but that has not lessened the acidity of the dispute.

"I gave the Meek people permission to dig that ditch some time ago, before my streets were laid," said Montgomery. "That permission is outlawed. They started this work on a holiday, so that I could not get legal aid, and believed that I would not fry force. There is a personal animus behind this. We are of the same family, but there have been many troubles. Also I am selling my land cheaper than theirs, and they believe that a ditch through the Cherryland property would injure its value. It would, and would also damage the $80,000 worth of streets and sewers I have laid. I did not draw a revolver on any one, but only a cigarette case, but I am going to fight this case to a finish, and anyone going on my property does it at his peril now."

Stuart S. Hawley, manager for the Meek estate, did not appear on the ground, Harold Meek, a boy, being in charge of the extempore army. Young Meek declared that the permit is not outlawed, and that he has a right to dig the ditch.

"Our right to dig the irrigating ditch across the Cherryland property is not outlawed, and Montgomery knows that very well," said Hawley. "He even expected to share in the expense of the work. The fact is, he has recently changed his mind. We cannot change our plans, for that is the only way we have of getting water for irrigation on our land, adjoining Cherryland."

Demands Are Great For Relics of Maine

WASHINGTON, Feb. 23.—So numerous and insistent are the demands upon the Navy Department for relics of the battleship Maine that it has been found necessary to send for another shipload in addition to that brought to Washington recently on the collier Leonaides.

OAKLANDERS TO TAKE TRIP TO PANAMA

Oakland will be well represented on the special excursion which the San Francisco Chamber of Commerce will run to the Panama canal, leaving that city on April 25 and returning May 21. That body has chartered the steamer Sonoma and among the Oakland people who have already put in reservations for the trip are William Henshaw, Mr. and Mrs. E. A. Young, Oliver S. Orrick Jr., Mrs. W. P. Plummer, H. P. Plummer and Mr. and Mrs. A. Volkmann.

CLUB WILL WORK TO OBTAIN PARK TENNIS CENTER

C. FRED BURKS

Temporary organization of the Oakland Tennis Club has been effected and Dr. Mark L. Emerson chosen president and C. Fred Burks secretary-treasurer. The purposes of the new organization are the encouragement of local talent and co-operation with the park commissioners in the building of ten or more courts in Lakeside Park as a basis for the establishment of a permanent "tennis center" similar to the one located in Golden Gate Park, San Francisco. There are at present but two courts in Lakeside Park and the congestion is so great that only a small percentage of those desiring to play can do so.

PORTLAND EVANGELIST TO LECTURE TONIGHT

The evangelist of Portland, Ore., E. Wallace Shepard, last evening at 528 Seventeenth street on "Christ on Time." He showed that Jesus was born on time, that he died on time, that he was buried on time, that he was resurrected on time, and that he ascended on time. Jesus, he said, met 350 forecasts in the Old Testament and fulfilled them. Jesus, he declared, is the true Messiah. The subject tonight will be "The Seven Churches." Text, the first three chapters of the Revelation.

Only One "BROMO QUININE" That is LAXATIVE BROMO QUININE. Look for the signature of E. W. GROVE. Used the World over to Cure a Cold in One Day. 25c.

BIRDMAN PLANS TO LAND ON HOTEL

Kearney Wants to Fly Over the Bay and Alight on Top of Fairmount.

(Continued From Page 1)

others, Weldon Cooke and Phil Parmalee. The other aviators completed the race, but Cooke found it difficult to descend against a heavy north wind. He failed to turn against the wind and came down between the two fences which mark off the track from the inner field, some difficulty being experienced in getting his machine back into the open field as it will have to be taken across two fences. Cooke announced that he would fly again this afternoon as scheduled.

FISH RACES BEACHEY.

Farnum T. Fish, the 17-year-old aviator from Los Angeles, engaged in a neck and neck race with Lincoln Beachey, the world's greatest aviator, in the second heat of the opening event. The two aviators circled the field at full speed, coming down the wind in front of the grandstand at something over 75 miles an hour. By cleverly handling his machine at the turns Fish managed to hold the more speedy Beachey for the full five laps of the race and the two landed on the field side by side at the close of the race.

Weldon Cooke announced that he had been forced to come to the ground when he dropped between the fences of the outer and inner track of the race course by the breaking of a crank shaft. He also stated that he would attempt to get the machinery repaired in time to fly again this afternoon.

The officials of the meet decided that Farnum T. Fish had beaten Lincoln Beachey by a slight margin in the second heat of the handicap, and Fish and Parmalee, who had won the first heat, were announced for the finals. In the final Fish again out-manoeuvered and beat Parmalee to the field by a slight lead, winning the first event.

Not satisfied with his achievements of being the first man to fly through the overhead wires and land in a city street and of being the first man to catch a fish while flying an aeroplane, Horace Kearney has a new and daring plan. He desires to fly from the Oakland Aviation Field over San Francisco and land on top of the Fairmont hotel. Kearney is now negotiating with the management of the hotel to obtain their consent to do it.

KNOWS HE CAN DO IT.

"I have looked the field over and know that I can do it," said Kearney. "There is danger connected with it, but I do not mind. I know that I can land on top of that building and then fly away all right.

"It will not be as bad as flying through the wires into Van Ness avenue. The top of the building is large enough to permit me to land and to give sufficient space to get a start when I leave."

Tests of wireless telephones, made by a detachment of coast artillery from the Presidio, were prominent features of the program today. The combined bands from the Thirteenth Infantry and Third Artillery furnished the music.

DOGS ARE TO BE BARRED FROM CARS

Canines Denied Privilege of Riding During Prevalence of Rabies Across Bay.

Dogs are not to be carried on the Oakland Traction and Key Route cars, pending further notice, according to announcement made by Superintendent J. P. Potter today. The danger of rabies is the cause of the issuance of the new order, which follows:

"To Conductors: Owing to the prevalence of rabies among dogs the Commissioners of Health in the several cities reached by the San Francisco, Oakland & San Jose Consolidated Railway and Oakland Traction Company lines, request that the transportation of dogs on the cars of these companies be discontinued. The order permitting the carrying of dogs is, therefore, rescinded and effective at once. You will refuse to allow dogs to enter the cars until further notice."

URGE BIG NAVY TO KEEP PEACE

Brilliant Array of Speakers Argue for Increased Armament.

WASHINGTON, Feb. 23.—The maintenance of a powerful navy as a potential argument for world peace was the sentiment enthusiastically indorsed last night at the annual banquet of the Navy League by an array of speakers, including Secretary George von L. Meyer of the navy department, former Speaker Joseph G. Cannon and W. Morgan Shuster, late treasurer-general of Persia.

The recent action of the Democratic caucus in declaring for a reduced navy came in for severe criticism, and Mr. Cannon, who led the attack, took occasion to remark that too much time was being spent by both parties in the selection of presidential candidates.

Secretary Meyer confined his speech to a discussion of the needs of the navy. He declared that trouble with Canada or Mexico was improbable and that the fleet was the most important arm of defense needed.

Mr. Shuster, who arrived here last night with H. H. Topakian, the Persian consul-general at New York, talked on world peace.

Rear-Admiral Charles Sigsbee, General Horace Porter, James Barnes and Henry H. Ward were among the speakers.

Representative Jefferson Levy of New York celebrated Washington's birthday in the House by proposing a change in the two battleships a year program. He introduced a bill empowering the President to build four battleships annually, each to cost not less than $6,000,000, exclusive of armament.

The Italian-Swiss Colony's wines, although California's choicest product, cost no more than others. For sale everywhere.

WALLOP IS DEALT PUBLIC DANCING

Stricter Ordinance Under Way to Regulate Terpsichorean Efforts.

(Continued From Page 1)

Francisco, representing the opponents of the kind of dancing under discussion, declared that the proposed ordinance had for its essential purpose the prevention of "ragging," whether immoral or "suggestive" or not. He said:

"We are here solely for the purpose of preventing the bunny hug. The bunny hug should not be tolerated at all. It is detrimental in itself, and could not be danced without being a demonstration of things that are objectionable."

WANTS IT RIGID.

The Rev. William Day Simonds asked that the ordinance be made rigid in the suppression of immorality. He said:

"One of the most appalling facts known to the student of criminology is that the age of criminals is constantly decreasing. The danger from these public dances is that no flag is displayed to warn the unwary. There are three classes of girls who go to these dances. There are the innocent girls, who are not bad; there are the girls who are not absolutely bad, but who are somewhat 'fly,' and there are those who are bad. All are given admission and there is no protection for those that are innocent."

Among those who appeared at the council meeting as proponents of the restriction of ragging were W. C. Barnard, Father McNally of St. Patrick's church, Miss Beatrice McCall of the Probation office, Mrs. Agnes Ray, Miss Bessie Wood, Dr. Susan J. Fenton, Dr. Winfred Foster, Dr. Sarah I. Shuey, Christopher Ruess, the Rev. William Day Simonds.

Resolutions from the Christian Endeavor Society were read at the council meeting and placed on file, as follows:

"Whereas, certain dances, known as the Texas, Tommy, the turkey trot and others have been introduced and have come into the social life of our community, and which we believe to be degrading and demoralizing and immoral, and which, upon investigation have been found by our city council to be detrimental to the moral welfare of our community;

"Be it resolved, that we as members of the Alameda County Executive Committee of Christian Endeavor, representing the Christian Endeavorers of said county, do heartily commend the attitude of the honorable members of the Oakland city council, and further,

"That we extent to them our hearty co-operation to their endeavors to suppress this and other vices of a similar nature, which we believe are detrimental to the moral and spiritual welfare of the community.

"(Signed) J. HOMER WISHART,
"Superintendent of Citizenship.
"J. Dunbar Keith, President."

ASK RECEIVER FOR DEVELOPMENT CO.

Stockholders Charge Concern Was Organized to Defraud the People.

PHILADELPHIA, Feb. 23.—Claiming that the concern was organized to defraud the public and that it is insolvent, four stockholders of the International Lumber and Development Company, with offices here, filed a bill in equity today asking for the appointment of a receiver. Judge McPherson fixed March 5 for a hearing.

The corporation was chartered under the laws of Delaware for the development of timber and agricultural lands in Mexico, with a capital of $6,000,000. It is alleged the promoters got possession of 288,000 acres of Mexican land that had originally cost $18,000. Subscriptions were offered and when purchasers failed to pay monthly installments of $5 a share the contract provided that they should lose all right to the stock. Forfeit money, it is charged, did not go into the treasury, but was appropriated by officers and directors. It is charged that $1,000,000 and upward has been forfeited in this way.

'NOTHING TO SAY,' AVERS COLONEL

Roosevelt Back at His Desk; Leaves Tomorrow for Boston.

NEW YORK, Feb. 23.—Colonel Roosevelt was back at his desk today, but prepared to depart tomorrow for Boston. He was uncommunicative, saying to the newspapermen:

"You may ask me all the questions your desire, but I shall have only one answer for them all and that is 'This morning I have nothing to say.'"

Colonel Roosevelt will return from Massachusetts Wednesday. Forty boy scouts from Australia called on him today.

WIND STORM RAGES IN VALLEY

FRESNO, Feb. 23.—The most severe windstorm ever experienced in Fresno and vicinity in the month of February, swooped across the valley from the northwest today, snapping telegraph and telephone poles, demoralizing wire traffic in general, blowing down trees, signs and in at least two cases frame buildings.

At noon the wind velocity was 32 miles an hour, two miles faster than any February record in the last twenty-five years, and only six miles less than the highest velocity ever attained during any month. A wagon shed 125 by 50 feet, owned by a local transfer company, was blown down. At Planada, Merced county, the roof of a warehouse blew off, knocking down telegraph poles and demoralizing wire service. A dust storm accompanied the gale and at times nearly obscured the sun. No damage of consequence has been reported.

—"An honored guest at our Golden Wedding will be Golden Wedding Rye," said Grandfather. "It was with us when we were married—it was then several years old—and it has had a place in our home ever since.

"FINCH'S GOLDEN WEDDING PURE RYE WHISKEY

Full Quart

was among the first of Rye whiskies. Through all these years it has been, and is today, the whiskey chosen for the home by those who know that 'The Soul of Good Whiskey Dwells in Rye.' Today you will usually find it wherever special care is given to Whiskey Quality."

"It Goes Home"

HARRY R. MEINICKE, Agent
314 Sacramento Street SAN FRANCISCO, CAL.

MEXICAN REBELS DESTROY BRIDGES

Juarez at the Mercy of Insurrectos; City May Be Taken Easily.

(Continued From Page 1)

ernment is not affording adequate protection to foreigners or their property.

Last night fifty Vasquistas attempted to hold up what they mistook for a work train. Federal soldiers were concealed in box cars, however. The latter opened fire and eight of the rebels were killed.

The American crew of the International train recently held up at Pedriciha were in great danger. Conductor J. W. Ferris was fired at, but the bullet missed him.

Leredo, five miles from here, is being fortified by the federals, who expect to be attacked. An appeal for troops for Velardena, where it is said rebels have taken possession of the Guggenheim smelter, has been received here.

FIELDS TO BE TRIED.

EL PASO, Tex., Feb. 23.—Acting under instructions from the war department at Washington, Colonel E. Z. Steever, in command at Fort Bliss, has filed charges against Lieutenant Ben W. Fields, a young army officer, who unwittingly led nineteen of his men into Mexico a few days ago. The charges allege violation of the neutrality laws of the United States.

"MAKING OF MINISTER" SUBJECT OF ADDRESS

SAN FRANCISCO, Feb. 23.—At a meeting attended by the Presbyterian ministers from the bay counties, Warren Hall Landon, D. D., was inaugurated yesterday as the new president of the Presbyterian Theological Seminary at San Anselmo. Rev. Thomas Boyd, D. D., vice-president of the board of directors, presided.

"The Making of a Minister" was the subject of President Landon's address.

Dr. A. W. Scott, founder of the seminary and for over twenty years its head, spoke of the work done by the institution in preparing over 300 graduates for the work of the church.

Rev. Lynn T. White of San Rafael delivered the invocation. Rev. W. K. Guthrie of San Francisco read the Scripture lesson, Rev. Harmon H. McQuilkin of San Jose made the inaugural prayer, and Rev. Frank L. Goodspeed of Oakland pronounced the benediction.

SUPERIOR COURT IS UPHELD IN DECISION

SACRAMENTO, Feb. 23.—The San Francisco superior court was upheld today in an opinion written by Justice Hart of the district court of appeals. The case was that of Mary A. Deming and Clara Deming vs. Louis Mass and Joseph Herrscher, appellant. The action was brought for the recovery of $525 due on rent. Judgment was entered for $575.41 in favor of the plaintiff. The defendant appealed.

Do not neglect your health—laxatives are necessary sometimes as an aid to Nature and a preventive against disease.

Hunyadi Janos Water

Natural Laxative

Recommended by Physicians for CONSTIPATION

FUGITT APPOINTED TO PORT WARDENSHIP

SACRAMENTO, Feb. 23.—Acting Governor Wallace today appointed Don C. Fugitt of Los Angeles to be port warden of the port of San Pedro, vice A. W. Walton, whose term expired. This office carries no salary, the emulents being from fees alone.

SOLID SERVICE
SOLID SATISFACTION
BOYS' KNICKER SUITS
Norfolk and Double Breasted
In the Newest Spring Patterns
Ages 7 to 17 Years
$5.00
Mothers and fathers who want their boys to present a proper appearance and who would like to see boys' clothes that can stand the racket—this adv. was written for you. Our "Solid Service" Knickers are just what the name implies. They're stylish enough for any boy and wear better than any suit we know of.
C. J. HEESEMAN OAKLAND

SPECIALS SATURDAY

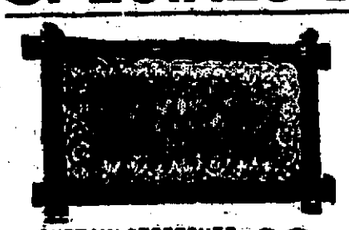

CURTAIN STRETCHER—Without easel; reg. $1.25. Special 98c

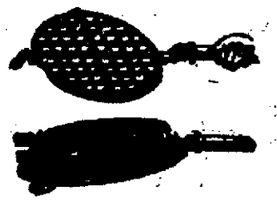

WAFFLE IRON—Reg. $1.00. Special 79c

DUST PAN—Japanned dust pan; reg. 10c. Special 5c

2-Burner Gas Plate with highlegs and movable burners and racks; reg. $3.00. Special $2.69

Diamond Electric Suction Cleaner
Best made; two weeks on trial; 1 year guarantee. Price $27.50

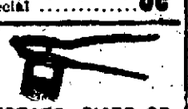

POTATO RICER OR FRUIT PRESS—reg. 25c. Special. 18c

CASSEROLE—Round or oval, nickel-plated on copper. Round 3 pts., oval 2½ pts. Special $2.75

Aluminum Sauce Pans—3 pints; regular 50c. Special 34c

Maxwell Hardware Co.
ALWAYS RELIABLE
1266-1168 Washington St. 481 Fourteenth St.

MESMER-SMITH CO.
STYLE

LOOKING FARTHER FOR BETTER VALUES THAN THESE is Simply a WASTE of TIME. Our Line of

Cheerful Clothes

NOW $12.85 ONLY

That we are showing this week at the one price mentioned contains some of the greatest values that WE have shown. This means that you've seen nothing nowhere to compare with them.

Your inspection of these great values will verify our statement.

S&H Trading Stamps Pressed one year FREE

A Good House MESMER SMITH CO. In a Good Town

THE HOUSE OF MERIT
1218-26 Washington Street
Between Twelfth and Thirteenth

ESTABLISHED 1854

The White House

ENTRANCES

GRANT AVENUE SUTTER STREET POST STREET

WOMEN'S READY-TO WEAR SUITS AND DRESSES

FOR IMMEDIATE USE AND THE APPROACHING SEASON, INCLUDING TAILOR-MADE SUITS AND DRESSES, MANY OF WHICH ARE COPIES OF LATE FOREIGN MODELS.

MODERATE PRICES PREVAIL

COSTUMES AND TAILOR SUITS MADE TO ORDER

FOR THIS PURPOSE DESIGNS FROM PARIS AND THE NEWEST SILKS, DRESS GOODS AND TRIMMINGS ARE SHOWN IN THE DRESSMAKING AND TAILORING DEPARTMENTS.

EXCEPTIONAL VALUES IN CHILDREN'S CHALLIE DRESSES AND COATS

CHILDREN'S CHALLIE DRESSES, SUITABLE FOR SCHOOL OR DRESS WEAR, SIZES 6 TO 14 YEARS,

$10.50, $12.50 and $13.50

CHILDREN'S REEFER COATS OF TWO-TONE DIAGONAL OR NAVY BLUE SERGE, WELL TAILORED, LINED THROUGHOUT, SIZES 4 TO 14 YEARS,

$7.50 and $9.00

CHILDREN'S COATS OF WHITE SERGE WITH HAIR-LINE STRIPE, SKIRT LENGTH, LINED THROUGHOUT, WITH DELF BLUE COLLAR AND BUTTONS, SIZES 4 TO 8 YEARS,

$5.00

YOUNG MEN'S SUITS

OF NEW MATERIALS FOR SPRING ARE IN STOCK AT REASONABLE PRICES

ALSO BOYS' CLOTHING, HATS AND FURNISHINGS.

Raphael Weill & Co. Inc.

SUTTER, GRANT AVE. AND POST STS.

SAN FRANCISCO

SETS INJURIES IN A COLLISION

A. Rebalarro and Wife Thrown From Wagon, Which Is Damaged.

SAN LEANDRO, Feb 23—A. Rebalarro and his wife, living on Davis street, were thrown out of a wagon in a collision with an automobile yesterday on the Lake Merritt boulevard.

Rebalarro sustained serious bruises of his left thigh and possible internal injuries. Mrs. Rebalarro escaped with nothing more than a few minor scratches and nervous shock.

The machine, driven by John Austin, of 5890 East Fourteenth street, ran into the back of the wagon, partially demolishing it The accident was caused Austin's failure to see the wagon ahead of him as it was around the corner

HAYWARD MAN IS ACCUSED OF THEFT

George Allen Arrested in Alameda Charged With Stealing $11.

ALAMEDA, Feb 23—George Allen, a well-to-da Hayward poultryman, was placed under arrest in Alameda this morning on a charge of petty larceny R C. Markham, a butcher located at Park street and Pacific avenue claims that Allen stole $11 50 from him three weeks ago Markham says he paid Allen $10 50 for some chickens and left Allen in the office of the market while he went to wait on a customer. After Allen left, Markham alleges, he missed $11, which was lying on his desk Today he saw Allen on Park street and promptly had him arrested Allen gave $25 cash bail and will appear for trial soon as the date is set

Clothing Department

of the

EasternOutfittingCo.

Now located at their new store,

No. 1322 Jefferson

Bet. 13th and 14th sts.

Clothing for Men and Youths

In all colors, shades and material.

High grade goods at low grade prices.

Suits and Overcoats

Range in price from

$15 to $40

Hand made goods only--As a souvenir we give a $3.50 Hat with every purchase of Suit or Overcoat "FREE."

YOUR CREDIT IS GOOD

* HOLTZ ROCHESTER MAKE *

TRADE-MARK

One-Fourth Down, Balance $1.00 Per Week or You Can Pay Monthly

At the Old Reliable Credit House.

Eastern Outfitting Co.

1322 Jefferson Bet. 13th and 14th Sts.

KNOX SAILS 'MID ROAR OF GUNS

Secretary of State Bound on Diplomatic Mission to South America

Representatives of Foreign Nations Deeply Interested in His Trip

KEY WEST, Fla, Feb 23—Secretary of State Philander C Knox sailed from Key West today on board the cruiser Washington on a political mission that will take him, according to present arrangements, to the capitals of Central America, to Caracas, Venezuela, and possibly to Cartagena, Colombia, and also to various points in the West Indies

The Washington reached Key West today and Knox and his party arrived from Palm Beach by train They were met at the railroad station by the executive officer of the Washington, Lieutenant Commander Sticht, and were conveyed to the Washington in the ship's launch.

SALUTE OF 19 GUNS.

When the secretary was taken on board he was given the usual salute of 19 guns. This is significant of the importance attached to Knox's mission by President Taft and the state department Ordinarily the salute is given to cabinet officers only when they leave ship, but, according to special orders, it will be accorded Knox whenever he embarks in a foreign port and also upon departure of the ship in American ports The secretary of state has no flag of his own, consequently the national ensign was broken out at the fore when he went on board and the salute was fired.

All of the officers of the cruiser, the entire marine detachment and the band were paraded in Knox's honor. As the marines presented arms four ruffles and four flourishes were sounded by the buglers and drums

IN ADMIRAL'S QUARTERS.

These ceremonies over, Knox's party was escorted below and the voyage to Port Antonio was begun. The secretary will occupy the admiral's quarters on board the Washington

Knox is making this trip at the direction of the President and European diplomats look on with more than passive interest. The secretary is going to the Caribbean to solve diplomatic problems and secure more accurate information as to the conditions in Central America and northern South America. The Washington will go from here to Port Antonio, Jamaica, and the present itinerary will keep Knox away until some time in April Most of the time his official home will be on board the Washington.

TAPPAN UPHOLDS MOTHERS-IN-LAW

Just as Bad to Beat Them as Thrash Wives, Declares Alameda Justice.

That there is no difference in the eyes of the law between a man's action in beating his wife or beating his mother-in-law, decided Judge R B. Tappan of Alameda, who was sitting today for Judge Mortimer Smith in police court No. 1 W. S Gillespie was arraigned on two charges, one preferred by his wife, Mrs. Nellie Gillespie, and one by his mother-in-law, Mrs Mattie Gross Gillespie asked that his bail in the battery case against his mother-in-law be reduced, as he considered that to be the lesser offense.

"The law sees no difference between wife-beating and abusing one's mother-in-law," decided Judge Tappan, and unhesitatingly placed the bail in each case at $300 Gillespie, who is a carpenter, was remanded to the custody of Jailer John Fahey, as he was unable to raise the money.

Gillespie was arrested at 3611 Quigley street yesterday after the police had been seeking him for about three months The case will come up for trial March 27.

DORA WESTPHAL ESTATE $50,000

Will of Oakland Woman Admitted to Probate; Sons Are Executors.

The will of the late Dora Westphal, wife of J C Westphal, a wealthy mill man and realty holder, was admitted to probate today by Superior Judge Ogden and letters testamentary were granted to Theodore and William Westphal, who were named as executors to act without bonds

It was shown that the estate consisted principally of 591 shares of stock in the J. C. Westphal & Sons Company, valued at more than $50,000. The terms of the will provided that the entire estate go to her husband. Besides the two sons named as executors there are three other sons of the deceased—George, Frederick and J C Westphal Jr.—all residents of this city.

The Westphal estate is one of the oldest and most valuable ones in Oakland, being estimated as worth more than $500,000 It includes valuable improved realty holdings in the business district

SENTENCED TO FOLSOM

Juan Valle, who pleaded guilty to having participated in white slave traffic, was denied probation by Superior Judge Ellsworth today and sentenced to serve one year in Folsom prison.

J. STITT WILSON TO ENTER FIGHT

Mayor of Berkeley to Oppose the Recall of School Directors.

(Continued From Page 1.)

in the ranks of the supporters of Bunker At the last municipal election when Beverly L Hodghead then mayor, and J Stitt Wilson were the opponents Wilson won largely through his own ability as a stump speaker Friends of Bunker in the present imbroglio have believed that if they could keep the mayor out of the fight, their task of deposing the councilman and school directors would not be difficult

In just exactly the same way as a year ago when the municipal campaign was in hand, the forces are lining up for the coming struggle, and for practically the same reason The victory or defeat of John A Wilson will be the victory or defeat of Socialism which was then the crux of the situation as it is today The men at the head of the movement to recall are different from those who were presidents and vice-presidents of clubs a year ago, but the following is unchanged Except for the introduction of the women into the fight the municipal battle of 1911 is renewed in its entirety

The charter declares that, for a special election for recall, the signers of the petition must be a number of qualified electors equal to 20 per cent of those who voted for mayor at the last election That vote was about 5100, of which 20 per cent would be slightly more than 1000 The registration of women will bring the number of qualified voters in the city, however, probably above 12 000, so that the number needed will be but about eight per cent of those now entitled to vote

MANY SIGN PETITIONS.

This has reduced materially the task of securing signers to the petition sufficient to make it mandatory on the council to call the election In fact close to one-half of the number necessary has already been secured, and the work of circulating the petitions is going on today unabated. It is expected that the necessary names will be secured in time for presentation to the council at its regular meeting next Tuesday

Though there has never been any crucial test of the alignment on Socialistic matters in the city council, it is expected that John A Wilson, E Q Turner and Mayor Wilson will vote solidly for a Socialist program there, should their union as a majority ever be needed Councilmen E B Norton and Christian Hoff the hold-overs from a previously successful Good Government election, form, on the other hand, the normal majority. The substitution for Councilman Wilson in a recall election of a man opposed to Socialism would end Socialist control of the college city.

For these reasons, though the fight against Mrs Carlisle and Stern will be warmly waged, the chief force of the opposition is expected to be thrown into the effort to depose John A. Wilson Various disagreements, of a nature more personal than anything else, between him and Mayor Wilson, had led to the belief that he would not have the mayor's support, without which his struggle for retention of his office was expected to be an uphill one The mayor's definite decision to come to his support will militate greatly in his favor

VERIFICATION DEPUTIES.

Eight women are among the verification deputies for the recall petition, of which a list was issued today The list follows W. C Colson Reid's Branch drug store, 2001 San Pablo avenue, H. J Irwin, 3005 Ellis street, Mrs W. A. Gates, 2914 Grove street, J J Mason, 2726 Telegraph avenue, Mrs C B Hobson, 2732 Regent street, Prof Lincoln Hutchinson, 9 Canyon road, William G May, with W J Mortimer Real Estate Company, Shattuck avenue and Alston way, Mrs E E Nicholls, 2509 Milvia street; Prof. William F Bade, 2615 College avenue, Milton F Farmer, graduate manager Associate Students, California Hall, Mrs. C C Hall, 2425 Hillside avenue, Prof. Clifton Price, 23 Panoramic way; S N. Wyckoff safe deposit department Berkeley National Bank, residence 2532 Bancroft way, Mrs Stella Y. Henderson, 2940 Adeline street, Mrs Rachel Spaulding, 2608 Derby street, Warren Cheney, with Warren Cheney Company, 2131 Center street, Mrs Adelaide Marquand, 2129 Center street, R B Baird, with Juster & Baird 2175 Shattuck avenue, A. H Broad, 2119½ Kittredge street, C E Ayres, 1196 Gilman street, C W Peck, real estate office, 2117 Center street, residence 2462 Prince street, Earl Miller, 2241 College avenue, L E Caldecott, Caldecott's Pharmacy, Ashby station, residence 2921 Regent street, Frank V. Cornish, 1923 Dwight way, G. W. Howard, 2545 Hillegas avenue; Dr A B. Howell, Berkeley National Bank building, residence 2023 Delaware street; L H Lewars 1151 Delaware street; Anna McNeill, with Warren Cheney Company

Up to noon today close to 600 had signed the recall petitions which is more than half of the number specified by law The certification deputies are confident they will have the necessary number and more by tomorrow night, but it is expected several hundred extra will be secured to guard against the danger of errors discovered later by the city clerk The statement is also made that many known supporters of Councilman Wilson and School Directors Stern and Mrs Carlisle are signing the petition with the intention of forcing the issue at this time

PLAN COUNTY DAY AT CLUB MEETING

Alameda to Make Showing at Women's Convention Across Bay.

President W E Gibson of the Chamber of Commerce is representing that body at the biennial rally of the Alameda district of the California Federation of Women's Clubs held this afternoon at Ebell hall The rally is being held to arouse enthusiasm and discuss plans for the Alameda county day of the biennial convention of women's clubs of the country held in San Francisco next June and July

Mrs Annie Little Barry, president of the Alameda district, has pledged the support of the district members in the efforts of the Chamber to have a special day set aside for showing the delegates about Oakland the east-bay cities Plans for the day are being perfected this afternoon

MANAGER OF CAFE ASKS COURT TO STOP BOYCOTT

W W Hopkins manager of the Hoffman cafe 413 Seventh street today applied to Superior Judge Wells for an injunction against the various unions alleged to be operating a boycott of his premises and March 1 was set as the date for the hearing to show cause on the part of the union officers, why the injunction should not be issued.

DARROW IS DEFEATED IN COURT

Motion to Delay Trial of Attorney Is Denied by Judge Hutton

Recent Counsel for the McNamaras Denied Full Transcript of Testimony

LOS ANGELES, Feb 23—Presiding Judge Hutton of the Superior Court today ruled against Clarence S Darrow, former chief counsel for the McNamara brothers, in the latter's effort to procure a full transcript of the grand jury evidence on which he was indicted several weeks ago for alleged jury bribery.

The court held that the incomplete transcript as delivered by the state was sufficient.

Earl Rogers, chief counsel for Darrow, declared he would discuss with his client the advisability of appealing at once from the decision.

Judge Hutton's ruling followed a long conference with attorneys for Darrow and for the state It was based, the court said, on a single decision of the State Supreme Court.

TO FIX TRIAL DATE.

After denying the motion to delay setting trial until a full transcript of grand jury testimony had been delivered to his attorneys Judge Hutton instructed Darrow to be in court next Thursday, when the date for beginning his trial would be fixed.

The transcript which Judge Hutton today ruled was sufficient contains, according to the defense, only testimony of important witnesses What Darrow wants particularly is the transcript of evidence believed to have been given by Bert Franklin, the McNamara detective who was arrested and charged with the bribery of two jurors just before the McNamara brothers entered their pleas of guilty last November.

TO ARRAIGN INDICTED MEN.

INDIANAPOLIS, Feb. 23—Arrangements were completed by the government today for the arraignment on March 12 of the men indicted in the dynamite conspiracy cases.

District Attorney Charles W. Miller announced that 48 of the 54 defendants would go before Federal Judge A. B. Anderson here and enter pleas in answer to the thirty-two indictments The McNamaras, Ortie E. McManigal and several other defendants probably will not appear. John J. McCray, formerly of Wheeling, W. Va, has not been arrested.

TODAY IN CONGRESS

WASHINGTON, Feb. 23—

SENATE.

Not in session.

Meets Monday, 2 p. m.

Senator McCumber explained to Interstate Commerce committee proposed federal incorporating act as a sort of constitution for corporation

Chain manufacturers added their protest against steel tariff revision bill before finance committee

HOUSE.

Met at noon

Resolution passed requiring Secretary of War to submit all papers in case of Major General Ainsworth.

Private pension bills occupied most of the day.

Jackson's Saturday Special

Family scale, with scoop.. 95c

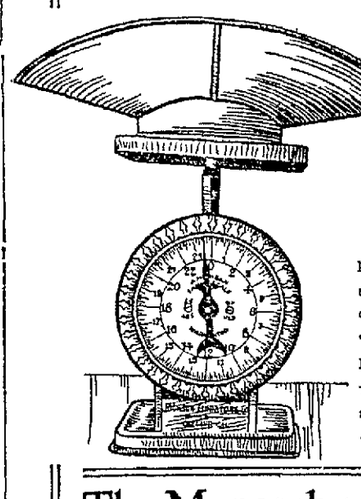

Mighty handy thing in the kitchen. A good, honest scale, guaranteed to be accurate. Has 13-inch scoop, sets in frame instead of on platform, as illustrated. Will weigh up to 24 pounds On sale Saturday No telephone or C. O. D. orders.

The Monarch malleable range

Is always a good Saturday special $5 00 cash places one in your house, set up, including hot water connections—balance you pay $5.00 per month.

NOTE—A written guarantee to replace the fire box or any part of the range that breaks or burns out within five years from date of purchase

Store open till ten Saturday nights

Rent dept. also remains open till ten

Dignified Credit— Jackson's CLAY Cor. 14th OAKLAND

See Jackson's 3-room outfit for $65 $6.50 down $6.50 month

The Furniture Is Solid Oak.

CITY SUES FOR ESTUARY LAND

Action Brought to Eject Hospital Association From Property.

A suit was filed in the Superior court today by City Attorney Ben F. Woolner on behalf of the municipality to eject the Merritt Hospital association from land on the estuary between Clay and Washington streets, on the grounds that the tenant had overstayed its lease obtained from Horace Carpentier, and which expired in 1889.

The city has already obtained a portion of the land by condemnation proceedings and the payment of $112,000 to the hospital association, but it was contended that it had vested rights in the remaining portion between the established low-tide line of 1852 and the government pier-head line.

WHITE WIFE OF CHINESE IS REPORTED MISSING

The police were asked this morning to look for Mrs. C Loye, the white wife of C. Loye, a Chinese living at 1376 Sixteenth street, who has wandered away from home. When last seen she was alighting from a Sixteenth street car at Myrtle street, and is believed to have lost her way. Aid in searching for her, without undue publicity, was asked of the police.

UNDER ARREST.

R L McLLean was arrested at Third and Washington streets this morning by Patrolman Brock and charged with illegal possession of narcotics.

COUNCIL DISPOSES OF MUCH ROUTINE

Recommendation of Commissioner of Streets Acted On.

On the recommendation of Commissioner of Streets W. S. Bacqus, the city council this morning acted favorably on the following

Recommending award of contract to Hutchinson Co for improvement of Bruce street between East Thirty-fourth and Hopkins streets.

Granting Oakland Paving company permission to grade, curb and oil-macadamize James avenue.

Adopting plans and specifications for the improvement of Brooklyn avenue, Wesley avenue, also crossing of Brooklyn, Wesley and Newton avenues.

Adopting plans and specifications for improvement of Franklin street between Seventh and Eighth streets.

Adopting plans and specifications for the improvement of Franklin street between Eleventh and Twelfth streets.

Adopting plans and specifications for the improvement of Oak street from Seventh to Twelfth streets.

Directing city engineer to prepare proceedings for the improvement of Champion street from Nicol avenue to Hopkins street.

Rescinding Resolution of Intention No. 1566, N. S, for the improvement of East Twelfth, Twenty-fourth and Twenty-fifth avenues.

Recommending adoption of Resolution of Intention for the improvement of East Twelfth street, Twenty-fourth and Twenty-fifth avenues

MARCH GIFTS

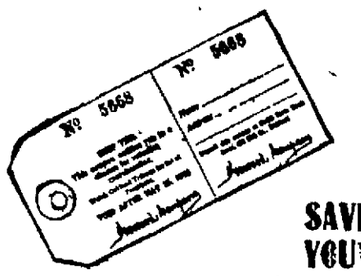

SAVE YOUR COUPONS

Carrying out our promise in the Oakland Tribune of Feb. 2, 1912, we advise patrons of Crusader Brand of Flour and Cereals that the following merchandise will be distributed to lucky holders of winning coupons on March 15. Coupons are placed on all our Crusader products.

	Value.
First Prize—Columbia Phonograph and Stand	$40.00
Second Prize—Order for Ladies' Tailor-made Suit	40.00
Third Prize—Solid Leather Morris Chair	35.00
Fourth Prize—Birdseye Maple Chiffonier	30.00
Fifth Prize—3-A Eastman Kodak and Case	25.00
Sixth Prize—Set Shakespeare Works, 15 vols	15.00
Seventh Prize—Sterling Silver Manicuring Set, Vintage Pattern	15.00
Eighth Prize—Picture, Joshua Reynolds	12.00
Ninth Prize—Large Cut Glass Bowl; very rich in design	12.00
Tenth Prize—Pair Opera Glasses	12.00
Eleventh Prize—Four-piece Triple Plate Silver Tea Set, guaranteed	10.75
Twelfth Prize—Set George Elliott's Works, 8 vols	10.00
Thirteenth Prize—Lady's Solid Leather Traveling Suitcase	10.00
Fourteenth Prize—Genuine Cut Glass Berry Bowl, latest pattern	10.00
Fifteenth Prize—Lady's Dresser Set, Quadruple Plate, Violet design	10.00
Sixteenth Prize—Cut Glass Pitcher and Set of Glasses, Shooting Star pattern	10.00
Seventeenth Prize—3-piece Carving Set, guaranteed best steel	10.00
Eighteenth Prize—Eight-Day Mantel Clock, silver finish	10.00
Nineteenth Prize—Seven Cup Nickel Plated Coffee Machine	8.50
Twentieth Prize—Cut Glass Fruit Bowl, Stubin design	8.00
Twenty-first Prize—Cut Glass Water Pitcher, two quart, handsome design	8.00
Twenty-second Prize—One Year's Subscription Oakland Tribune	7.80
Twenty-third Prize—Old Gold Jewel Case	7.50
Twent-fourth Prize—Cut Glass Bowl, Unger Bros	7.50
Twent-fifth Prize—Set Rogers 1847 Knives and Forks, Sharon pattern	7.50
Twenty-sixth Prize—Electric Lamp, Lostes design	6.50
Twenty-seventh Prize—One Barrel Crusader Family Flour	6.40
Twenty-eighth Prize—One Barrel Crusader Family Flour	6.40
Twenty-ninth Prize—Set Rogers 1847 Table Spoons	6.00
Thirtieth Prize—Nickel-Plated Electric Iron; two years' guarantee	5.00
Thirty-first Prize—Grand Rapids Bissels Carpet Sweeper	4.50
Thirty-second Prize—Set Rogers 1847 Teaspoons	4.00
Thirty-third Prize—Case Assorted Cereals	4.00
Thirty-fourth Prize—Case Assorted Cereals	4.00
Thirty-fifth Prize—Solid Leather Sofa Cushion	3.50
Thirty-sixth Prize—Solid Leather Sofa Cushion	3.50

HOWARD COMPANY OAKLAND California

8 DAY PENNANT SALE

Suits and Overcoats

If there were a pure sale law, every reduction we make would be "Government Guaranteed."

With us a special sale means Special prices. It takes an added meaning when the clothes are Alfred Benjamin, Society Brand and R. B. Clothes, and guaranteed as we guarantee clothes.

We are losing a good bit of money on these clothes but making a good many friends, and getting some good advertising that will PAY us well for the money loss.

This merchandise is the balance of the Winter's selections Everything is guaranteed—everything is fresh, and considered the biggest values for the regular prices offered you in the community.

$15.00 Suits / $15.00 Overcoats — $11.25

$20.00 Suits / $20.00 Overcoats — $15.00

$25.00 Suits / $25.00 Overcoats — $18.75

Everything Guaranteed

Heintz's GOOD CLOTHES

Largest Exclusive Clothiers in Oakland.

1111 BROADWAY Bet. 12th and 13th Sts.

PIONEER REAL ESTATE DEALER DIES SUDDENLY

The late O. I. DENISON.

Oscar I. Denison, father of Secretary A. A. Denison of the Chamber of Commerce, died yesterday afternoon at his home, 129 San Pablo avenue, after having resided in this city for thirty-five years.

He retired from the real estate business a few months ago on account of failing health. Although he had been feeble for some time, his death was sudden. He sank into a chair and expired of heart failure

Denison was a native of Burke, Vt., and 78 years of age. He was a direct descendant of William Denison, who came from England in 1631. His father, Rev Nathan Denison, was a prominent Baptist minister of New England and a pioneer of the Middle West, to which he removed from New York state with his family in the early 50s and founded the First Baptist Church at Mendota, Ill., where he died soon after, leaving nine children, of whom O I. Denison was the eldest.

LEAVES FIVE SONS.

Oscar Isaac Denison was married in Hardwick, Vt., in 1856 to Margaret Blair, who survives her husband He also leaves five sons—Adna A., Albert N., Leland W and George A. Denison of Oakland and Lincoln L. Denison of Los Angeles. Another son, William Blair Denison, died some years ago.

O I Denison sold his farm in Illinois and came to Oakland thirty-five years ago. He started a hay and grain commission house, but later sold out and engaged in the real estate business, in which he continued until failing health compelled him to retire a few months ago. He was a public-spirited citizen of sterling character and had always been actively identified with the Baptist church.

The funeral will take place at 3:30 p m Saturday from the Taylor undertaking parlors and will be conducted by the Rev Towner of the First Baptist Church.

REMOVAL SALE

Tomorrow will be another Great Bargain Day at The Toggery, Each day has shown greater and still greater numbers who are availing themselves of this wonderful opportunity. This Removal Sale has surpassed every expectation, exceeded every anticipation in volume of sales and magnitude of reductions.

COME TO THE TOGGERY TOMORROW

Extra Special Bargains for Saturday Shoppers

TAILORED SUITS $5 — Former prices to $40 00. Not this season's styles

TAILORED SUITS $10 — Former prices to $25.00. Plain and Trimmed Effects

MAN-TAILORED SUITS NOVELTY SUITS $15 — Former prices to $35.00. Chiffon Broadcloth, Gilbert's Worsteds, Tweeds and Mannish Materials, all are Skinner satin lined.

MAN-TAILORED SUITS NOVELTY SUITS $20 — Former prices to $45 00. A splendid lot of fine Suits, all notable for high-class workmanship, matchless modeling and superior trimming and lining.

$15.00 Silk Lace Jackets **$3.95**

$7.50 to $12.50 Covert Jackets, Silk or Satin Lined **$1.00**

$20 and $25 Silk Battenberg Jackets **$6.95**

Long Coats $4.95 $6.95 — Values to $12.50. Diagonals, Mixtures and Plaids

Long Coats $10.00 $12.50 — Values $17.50 to $22.50. Tweeds, Mixtures, Herringbones, Diagonals, Broadcloths and Serges.

Novelty Coats $15.00 $20.00 — Values $22.50 to $37.50. Novelty and plain Tailored effects, Broadcloths and Serges; lined throughout. Plaid back, fine tweeds, mixtures and novelty weaves.

Long Black Coats $10.00 Values $15 to $22.00 $12.50 — Plain Tailored and Novelty effects. Lined throughout

Long Black Coats $15.00 Values $25. to $35 00 $20.00 — Chiffon Broadcloth and Serges. Trimmed and plain tailored

Misses' and Juniors' Coats $2.95 $4.95 $6.95 — Values $6.50 to $12.50.

A Great Showing of the Newest Spring Styles

We invite your particular attention to the scope and completeness of our Spring Showing. Every item has been priced with regard to this sale. Every garment is listed to afford you a most substantial saving.

Suits, Coats, Dresses and Skirts

DRESSES
$12.50 Serge Dresses...$ 5.95
$15.00 Serge Dresses...$ 7.95
$17.50 Serge Dresses...$ 9.95
$25.00 Evening Dresses...$15.00

Toggery CLOAK & SUIT HOUSE
11th and Washington Streets, Oakland

SKIRTS
$5.50 Dress Skirts......$2.95
$7.50 Dress Skirts.....$3.95
$10.00 Dress Skirts......$4.95
Extra Size Skirts
Maternity Skirts

GROVE L. JOHNSON TO SEEK OFFICE, IS RUMOR

SACRAMENTO, Feb. 23.—Grove L. Johnson, father of Governor Johnson, for years considered the dean of the California legislature, will seek election to the assembly from the Fourteenth district upon his return from a year's trip abroad, according to report. Johnson was defeated for the assembly from the Seventh district two years ago by Charles A Bliss He will arrive home tomorrow morning from New York.

MAY BUY BACK THE LEWIS ENTERPRISES

ST. LOUIS, Feb. 23.—A new link has been placed in the chain of enterprises of E. G. Lewis. The Hents Mercantile and Publishing Company has been formed to buy back the interests in the Lewis enterprises at the receiver's sale. Stockholders accepting interest in the new proposition will surrender all legal rights to any division to their assets in whatever final arrangements are made by the receivers

OFFICERS SPOIL AUTO ELOPEMENT

San Francisco Youth Arrested in San Jose; Girl Goes Into Hiding.

SAN JOSE, Feb. 23 — An elopement in an automobile, which was reported to have been stolen from the Sunset garage in San Francisco, was nipped in the bud here last night, when the police department took possession of the machine and the driver, who proved to be Frank Ponton, son of the owner, Frank Ponton, secretary of the California hospital company, of 8 City Hall avenue, San Francisco Ponton, who is but 16 years old, stoutly refuses to divulge the name of the young woman who accompanied him to this city and who disappeared while he was being taken to police headquarters She left her purse and suitcase in the automobile and has gone into hiding A card in the suitcase bore the name of Miss Mary Walsh, graduate of Trinity hospital, 5000 California street, San Francisco.

A few pictures of a pretty young woman in male attire were also found in the grip, but their identity is not known.

Shortly after 7 o'clock the police department received a telephone message from the Sunset garage San Francisco, asking them to look out for automobile No 31,089, which they stated had been stolen from there and which was believed to be headed for San Jose. A few minutes after 10 o'clock Patrolman Swanson noticed the machine in Second street The young man was climbing out of it with a suitcase The officer took him into custody and he was questioned at police headquarters. He stated that he was the son of Frank Ponton and told such a straightforward story that it was given credence

The police communicated with the Sunset garage, San Francisco, and they, in turn, got in touch with the young man's father. Within a few minutes the Sunset people telephoned to San Jose that Ponton wanted the automobile placed in a garage and his son locked up They also asked a few guarded questions concerning the present whereabouts of the girl

Young Ponton was asked whether he was going to get married and he replied; "Well maybe we were thinking of it"

There was only one suitcase between the two and this was crammed full of the girl's clothing. The only other thing found in the automobile was a camera, which Ponton admitted was his property.

ORDER IS SUSPENDED.

WASHINGTON, Feb 23—The order of the public health and marine hospital service requiring men going to the Alaskan fisheries from this country to be vaccinated has been suspended as to San Francisco crews at the request of Representative Kahn Kahn submitted to Surgeon-General Blue the representations of San Francisco fishing companies that in twenty years there had not been a case of smallpox on their vessels

CARDINAL FARLEY TO TAKE VACATION

The Medical Adviser Suggests Early Cessation From Labors.

NEW YORK, Feb 23—Cardinal Farley will leave New York late today for a three-weeks' rest and vacation in Florida He will spend part of the time at Palm Beach

For several years Cardinal Farley has placed the time for his vacation at the beginning of Lent, when the social demands upon him were not so pressing This year his medical adviser suggested that the vacation be taken as early as possible because the cardinal is fatigued from the celebration incident to his return from Rome

Don't wait for Luck to fall into your lap: Take a firm grip on Opportunity.

You Need Vitality, Strength, Force.

If you are Weak, Nerveless, Bloodless, your arms are bound, your energies paralyzed.

Scott's Emulsion is the Vitalizer—and your opportunity.

ALL DRUGGISTS 11-46

GENERAL MILES' BROTHER DIES

Army Officer Sees Relative While Walking on Street Drop Dead.

WASHINGTON, Feb 23. — Lieutenant General Miles, retired, was motoring along Pennsylvania avenue when a man walking briskly through the twilight in Lafayette park opposite the White House, crumpled down in a heap, then sprawled on the pathway

General Miles left his car to peer over the heads of the crowd which gathered.

"It's my brother" said the general, when he saw the upturned face Then he took the body up in his arms and carried it to his automobile.

Daniel C. Miles was the man's name, The coroner said death was due to heart trouble Miles' home was in Westminster, Massachusetts. He was in Washington visiting General Miles.

LACK OF FOOD DRIVES TRAVELER INSANE

JOLIET, Ill., Feb 23—Pietri Tessa, for four years a shopkeeper in San Francisco, started February 13 from San Francisco for New York, where he was to sail for Palermo Italy, his old home He took no food with him when he started on his journey, and was afraid to get off the train when it stopped at stations to eat, fearing that he would be left behind He did not know that food could be obtained on the train

The continued abstinence affected him mentally, he was unable to speak English, and his plight was not understood He became violent and was put off at Joliet. A square meal restored his senses.

Matting 18¢

In 20-yd and 40-yd Rolls

Saturday Only

A great special for the Saturday shopper and the early house cleaner. Japanese mattings with linen warps worth regular 25c to 35c per yard, Saturday only in 20-yard and 40-yard rolls, at 18¢ yard. Remember, you must take either 20-yard or 40-yard rolls. No cut rolls at the special price. No phone orders.

Many Short Remnants at 10c yard.

3 Rooms Furnished for $125.00
$12.50 Down, Balance $2.50 Per Week

Lowest Prices in California — 14TH BET CLAY & WASHINGTON — **BUSEY-MIHAN** — All the Credit You Want

Colonial Velvet Rugs

Small and Carpet sizes; made by Alex. Smith & Sons; seamless, heavy pile; a very attractive and in every way reliable rug.

Note These Special Prices for Saturday and Monday Only

No exchanges or C. O. D. Orders.

27x54 inches; sale price	$1.35
6x9 feet; sale price	$8.75
7.6x9 feet; sale price	$10.75
9x12 feet; sale price	$15.65
All Wool Ingrain Carpets .. 50c per yard	

CHAMBERLAIN'S
1107 Franklin St., bet. 13th and 14th, Oakland

Whooping Cough CROUP ASTHMA COUGHS BRONCHITIS CATARRH COLDS

Vapo-Cresolene.

ESTABLISHED 1879

A simple, safe and effective treatment for bronchial troubles, avoiding drugs. Vaporized Cresolene stops the paroxysms of Whooping Cough and relieves Croup at once. It is a boon to sufferers from Asthma. The air rendered strongly antiseptic, inspired with every breath, makes breathing easy, soothes the sore throat and stops the cough, assuring restful nights. It is invaluable to mothers with young children.

Send us postal for descriptive booklet.

ALL DRUGGISTS.

Try Cresolene Antiseptic Throat Tablets for the irritated throat. They are simple, effective and antiseptic. Of your druggist or from us, 10c in stamps.

Vapo Cresolene Co. 62 Cortlandt St., N. Y.

MONEY FOR THE BORROWER
"INVESTMENTS FOR THE LENDER"

SHOT TO DEATH IN TARGET GALLERY

BOSTON, Feb. 23.—George Andrews, an employe of a target gallery, was shot and instantly killed last night after he had refused to pay for some shots he had fired at the targets The proprietor of the gallery is under arrest on the charge of murder

Do you know that more real danger lurks in a common cold than in any other of the minor ailments? The safe way is to take Chamberlain's Cough Remedy a thoroughly reliable preparation, and rid yourself of the cold as quickly as possible This remedy is for sale by Osgood Bros.' drug store.

DENTIST ACCUSED OF BEING BANK BANDIT

CHEHALIS, Wash., Feb. 23—Sheriff Urquhart went to Centralia yesterday and arrested Dr. F. D Johnson, a well-known dentist, as an accomplice of Adelbert B Clark in the holdup of the Farmers and Merchants' bank of Centralia, which resulted in the killing of Lawrence Bar, president of the institution, December 30, 1911

Yesterday Clark declared to Deputy Prosecuting Attorney Bishop that Dr Johnson had planned the entire holdup Clark's statement was that he had been with the dentist on the day the attempted holdup and murder took place when the deed was planned.

ATTENTION
[illegible] OF
TEETH
MEANS POOR HEALTH
SPECIAL PRICES UNTIL MARCH [illegible]
PLATES, [illegible] CROWNS, [illegible]
BRIDGE WORK, [illegible] FILLINGS, [illegible]
White Cross Dental Parlors
[illegible] Broadway, [illegible]
[illegible]

Book Binding at The TRIBUNE Office

SLEUTHS BAFFLED IN SEARCH FOR JEWELS

Theft of De Sabla Gems on Mardi Gras Night Proves Mystery.

DOOR TO APARTMENTS IS FOUND UNLOCKED

Diamond Expert Declares That Valuables Were Worth More Than $75,000.

SAN FRANCISCO, Feb. 23. — The mysterious disappearance of $50,000 or more in jewels, which Mrs. Eugene de Sabla placed on the dressing table in her apartment at the Palace Hotel, Mardi Gras night, has not been solved.

Every available means has been resorted to in an effort to gain a clew to the daring robbery. Those who are searching for the valuables admitted last night that they are baffled and do not know which way to turn to apprehend the perpetrators of the theft.

Nothing could be learned from the attaches connected with the hotel, that enlightens the sleuths. It is not known whether the thieves were secreted in a closet in the apartment, or in the baths in the suite on the seventh floor, or whether the rooms were entered after Mrs. De Sabla had retired, previous to De Sabla's return to the ball rooms when he possibly left the door open. Mrs. De Sabla thought the door had been locked but the hotel management explained it would have been impossible to have opened the door had it been locked from the inside.

A careful examination of the balcony on the eighth floor was made yesterday by the detectives, calculating that it might have been possible for the robbers to have entered from lowering themselves from the ledge into the windows of the De Sabla apartment. This theory, however, was not established.

ROOMS AT CORNER.

The rooms occupied by the De Sablas were located on the Market and Montgomery streets corner of the hotel on the seventh floor, rooms 7034-36-38-40-42 being assigned to them on Tuesday afternoon. Leaving the ball room Mrs. De Sabla retired about 4 o'clock, entering the suit through room 7040 and proceeded to room 7042, her room, and removed her jewels, which were as follows:

Necklace — Four strands of evenly matched pearls about one-quarter inch in diameter, diamond clasp set in platinum, strung on silk, $30,000.

Plastron (worn on the breast) about four inches long and about two inches deep, gold, with diamonds set in scroll, three large pear-shaped pearls at the top, two at bottom, $8000.

Lorgnette, diamond studded handle, rims to glass, lined with diamonds, long diamond chain, $6000.

Bangle, gold, studded with diamonds, $6000.

When De Sabla returned to the apartment two hours after his wife retired she was surprised to find the door of room 7040 unlocked, he aroused Mrs. De Sabla who was sleeping in the adjoining room.

"How did you get in?" she inquired.

"Why, the door was unlocked; I walked right in," replied her husband.

When Mrs. De Sabla retired her jewelry was placed on a tray on a bureau in the bedroom. When De Sabla found that he was able to enter the apartment without using a key he at once looked to see if the jewelry was on the bureau.

Making a thorough search of the apartments and no trace of the missing jewels being found the De Sablas notified the hotel management, about 10 o'clock Wednesday morning, according to Manager Obdiah Rich of the Palace. Rich said: "Mrs. De Sabla called me on the telephone and informed me that the jewelry had disappeared," he said. "I can offer no explanation of the affair. It must have been the work of some professional crook who, during the progress of the ball made his way to the seventh floor of the hotel and secreted himself until Mrs. De Sabla returned then made away with the jewelry.

DOOR UNLOCKED.

"Mrs. De Sabla must have left her door unlocked, for it would be practically impossible for a thief to enter a room of the hotel when the door had been locked on the inside. The fact that Mr. De Sabla was able to walk into the room later indicates, at least, that the door had been left unlocked."

Fred S. Wood, a diamond expert of Shreve & Co., said regarding the De Sabla gems, yesterday:

"I have sold Mr. De Sabla a great deal of jewelry in the last few years. I have not been able to secure access to the books of my firm, owing to it being a holiday. Today we shall be able to give the detectives an accurate description of every piece of jewelry which was stolen.

"I should make a conservative estimate that the robber who stole Mrs. De Sabla's jewelry must have got away with gems to the value of more than $75,000. I base my estimate on the fact that Mr. De Sabla never bought any jewelry except of the very best and that anything in diamonds that Mrs. De Sabla wore on that night were of the purest water.

"There has been no reward offered for the return of the jewelry so far as I know and I do not believe that a reward would do any good. Everything is being done to trace the thief. So far as we can ascertain there was no one of a suspicious appearance who made his way to the seventh floor of the hotel the night of the ball. Every safeguard was thrown around the guests to protect them from thieves.

"The case has been placed in the hands of the city police and Pinkerton detectives, and every effort is being made to trace them."

SEEK CROOKS.

The detectives turned their attention to the identification bureau today and began an investigation as to what known crooks, who have done similar work in the past, were in this neighborhood. They discovered that there were three men at liberty and believed to be in the vicinity of this city, the methods of any one of whom might have been that of the criminal.

One of these is Joseph Novak, alias "The Count," who was also known as the pajama burglar from his habits of robbing bedrooms of guests in hotels. He was arrested at the St. Francis hotel about a year ago in connection with a crime of this nature, but was released later.

James Kelly, alias Joseph Ford, known to the police as the "Artful Badger," is thought to be in this city. He was last taken into custody at the time the fleet was here but has not been seen recently. The first man whom the police will question, should they come upon him, is Mike Moran, alias George Cole, considered one of the smoothest and cleverest burglars and room thieves that has ever operated in the west.

HE'S TO PAY EX-WIFE MONEY HE BORROWED

TOPEKA, Kan., Feb. 23.- The widely held theory that a man could not be punished for defrauding his wife was shattered here when a jury gave Mrs Belle King a judgment for $900 against her husband, Charles H King, who is divorced from her, but who was her husband when he obtained the money.

According to the testimony, King borrowed the money from his wife to prosecute a suit for insurance money on a house he said he owned. He did not own this house and had no claim for insurance. She says that, all told, her husband obtained more than $2000 from her on misrepresentation, but the jury awarded her only $900.

TO SHOW WORK OF STATE'S PAINTERS

Hillside Club of Berkeley Will Exhibit Canvasses by Californians.

BERKELEY, Feb. 23.—The Hillside Club is arranging an exhibit of paintings by California artists to be held March 15 to 20, and the offers of works of art already received promise one of the most interesting events of the kind yet held on either side of the bay. Most of the works will be such as have never before been publicly exhibited.

The Twentieth Century Club, of which Mrs. E. S. Page is president, will have charge of the exhibit March 16.

Details of the exhibition are being arranged by Frank M. Scoonover. The hanging committee will be composed of Mrs. S. V. Culp, Mrs. A. C. Lawson, Mrs. Oscar Maurer, Professor Frederick H. Myers, J. D. Galloway, Dr. A. M. Carpenter and Bernard Maybeck.

TO RESUME MUSICAL HALF-HOURS SUNDAY

UNIVERSITY OF CALIFORNIA, Feb. 23.—The Sunday afternoon concerts at the Greek theater are to be resumed next Sunday with a concert by the Columbia Park Boy's band of San Francisco. This is a week earlier than the seasons have opened in past years. Until April the concerts will begin at 3 p. m.

Sunday's concert will be under the direction of Conrad Horst. The program follows:

Overture: Light Cavalry.....Suppe
Pilgrim's Chorus, and To the Evening Star ..... Wagner
Serenade ..... Schubert
Sextette from Lucia di Lammermoor ..... Donzetti
La Czarine ..... Ganne
March, National Emblem.....Bagley

HUBBY AGREES TO SUPPORT FAMILY

H. E. Thurman Arrested on a Charge of Deserting Wife and Three Children.

Loading the family wagon with all the family possessions, H. E. Thurman of Emeryville departed from home April 28, 1911, leaving a wife and three minor children to sleep on the bare floor and to obtain their livelihood where they might. The police, who have been seeking him since that time on a felony charge of failure to provide, located the man in Stockton yesterday and brought him back to Oakland to stand trial.

Thurman was before Judge R. B. Tappan, substituting in the local court this morning, but on account of technical legal points was not held to answer. Instead, the judge released Thurman on probation for a month, and his case will come up again at the end of that time.

Thurman promised that he would assist in providing food and lodging for the family.

ABSENT PUPILS ARE TO BE PUNISHED

ALAMEDA, Feb. 23.—Pupils, particularly high school attendants, who absented themselves from school yesterday morning, are to be disciplined by the board of education for setting the school order at defiance. The high school pupils petitioned for a whole holiday on Washington's birthday. The request was denied by the board of education but later President J. B. Lanktree granted a half-holiday in recognition of the general attendance of pupils. Quite a number of pupils, however, took the entire day off with an arbitrariness which has caused the board to deem the offense sufficiently serious to be worthy of carrying a penalty. It is announced that the ordinary absent excuses will not be accepted and that all absent pupils who cannot show more than average excuse for being absent will be punished.

James Grady Wins All Hearts

GRADY, with "CHERRIE," in "The Toll Bridge" wins laughs and applause at the Bell Theater this week.

The rural sketch, "The Toll Bridge," at the Bell theater this week, with our old friend James Grady in the role of the old crescible keeper, and "Cherrie," a waif, who proves to be his grand-daughter—not overlooking the touch of villainy supplied by the nephew, is the most pretentious act of the well-balanced bill at this popular house this week.

Much that is original is given by Mlle. Cecile in a melange of songs, posing and acrobatic dancing, not overlooking her two assistants, who are the motif for a good deal of comedy.

TEXAS TOMMY FREE FOR ALL.

Tonight there will be extra fun in the free-for-all contest for honors in Texas Tommy dancing.

"Dutch" Mike and Stella Johnson are the headliners in this feat this week, but the management hopes to be able to introduce some new and startling innovations that might be developed in any new, unheard-of couples who have hitherto been confining their dancing to private parties. At any rate the Bell is a great one and you are assured of plenty of fun in any event.

REMEMBER THE NAME 'YOSEMITE'
Stands for QUALITY,
Besides ⅓ Saving

SPECIALS FOR SATURDAY

This Certificate Entitles the Holder to
10 Extra "S. H." Green Stamps FREE
With a Purchase of $1.00 or More in Addition to All Regular Stamps. YOSEMITE WINE CO. Void After Feb. 24, 1912.

Wines	PURE CAL. PORT, SHERRY OR CLARET, QT. 23c	Whisky	"GOLD BADGE," OLD $1.25 VAL. FULL QT 60c
Gordon Dry Gin	Bot. 94c	Dewar's Scotch	Bot. $1.15
Driftwood	BOTTLED IN BOND. Bot. 85c	Canadian Club	Bot. $1.15
Hermitage Rye	Bot. 95c	Duffy's Malt	Bot. 80c

YOSEMITE WINE CO.
488 7th St., Near Washington
PHONES: Oakland 1029. Home A-1219.
We give S. H. Green Trading Stamps on everything. Free, quick, deliveries.

Making Way for Progress

H. C. Capwell Co.
THE LACE HOUSE
Twelfth and Washington Streets Oakland

Making Way for Progress

Removal Sale Prices

On More Handkerchiefs and Leather Bags Among Features Offered

Saturday Shoppers

Sales Going On

Here's a list of things on sale in their respective departments. The savings in most cases are from 25 to 50 per cent.

Silks
Dress Goods
Embroideries
Bed Spreads
Comforters
Table Linens
Notions
Novelty Jewelry
Corsets, Waists
Lace, Embroidery and Trimming Remnants
Wash Fabrics
Wash Dresses
Dress Skirts
Spring Hats
White Aprons

And in addition many other household necessities may be bought at savings which make dollars do double duty.

200 Doz. Handkerchiefs

Enter the Removal Sale

Most of Them at Half Price

Too many Handkerchiefs, that's the truth of the matter. To reduce stock prior to removal we've made drastic reductions on a great quantity. Spare yourself regret afterwards by visiting this Handkerchief Sale tomorrow.

Women's 25c Handkerchiefs 12½c

Women's pure white linen handkerchiefs; some have colored borders, others have colored initials.

Women's natural linen handkerchiefs, with colored borders, brown, navy and green; in conventional designs.

Women's white Swiss handkerchiefs, hemstitched with dainty embroidery above the hems; some crossbar in embroidered effects.

Women's fine Swiss Crossbar Handkerchiefs with colored centers and colored scalloped edges.

Women's 25c Handkerchiefs 15c

Women's Novelty Handkerchiefs, silk finish with colored borders; some white centers with colored borders; others colored stripes.

Women's fine Swiss and linen Handkerchiefs with colored centers and colored borders, dot and floral designs

Men's Handkerchiefs Underpriced

20c Handkerchiefs 15c
Men's soft silk finish handkerchiefs; colored designs on white grounds. Conventional patterns.

25c Handkerchiefs 12½c
Men's natural linen handkerchiefs with contrasting color design in center and border.

25c Handkerchiefs 19c
Men's extra fine pure linen handkerchiefs with colored borders. Dot and check patterns.

50c Handkerchiefs 25c
Men's pure linen handkerchiefs with colored borders and silk finish handkerchiefs with colored borders.

50c Handkerchiefs 35c
Extra special—Men's pure linen handkerchiefs with various widths of hems.

75c Handkerchiefs 49c
Extra special—Men's superior quality pure linen handkerchiefs, narrow, medium and wide hems.

Great Sale of Silk Hosiery

Deep price cuts have been made on odds and ends of silk hosiery for complete clearance before removal. Come tomorrow for a good choice.

Women's silk boot hose with lisle garter top and soles, reinforced. Regular 35c quality. Removal price. 29c

Women's silk boot hose of better grade, with lisle top and sole reinforced. Regular 75c quality. Removal price. 59c

Women's silk boot hose of still higher grade, with the lisle thread in parts receiving the greatest strain. Regular $1.25 values. Removal price..... 98c

Women's fancy embroidered and plain silk hose in colors of pink, blue, heliotrope, plum, sky, reseda, raspberry, old rose, green, gray, nile, tan, lavender and white. Regular $2.50 quality $1.50

Women's elaborately embroidered hose in nearly all the above colors. Regular $4.00 and $5.00 quality. Removal price $1.98

Suede Bags

Eight Dozen $1.25 Quality 69c each

Tremendous Bargains

A dealer sold our New York buyer these bags at a price so low we are able to offer them to you in Removal Sale for about half.

A splendid lot of new suede bags with six to eight-inch metal frames; heavy moire lining and long silk cord handles. Colors, brown, purple, blue, gray, green and tan.

Included also are good quality seal grain leather bags with six and eight-inch metal frames, strongly riveted; inside purses and long silk cord handles.

They are to be had in black only.

Women looking for unusual bargains in bags will be here early tomorrow for these.

39c Sale of Novelty Jewelry

For immediate clearance we've gone through small but desirable lots of novelty jewelry and marked them all, regardless of their former value, at the one low price of 39c.

Don't miss this opportunity to get the trinket you want at a pittance price.

75c to $1.25 Fancy Earrings... 39c
$1.00 and $1.25 Bar Pins 39c
$1.50 Celluloid Bracelets 39c
$1.00 Lockets 39c
(Silver or gold finish)
$1.00 Powder Boxes 39c
$1.00 Gold Vanity Boxes 39c
50c Children's Mesh Bags 39c
$1.25 Gold Finish Brooches .. 39c
$1.00 Green Gold Lavallieres.. 39c

200 Silk Petticoats

Removal Prices

Most of them comprise the remainder of big special purchases made for the Removal Sale. In the lot are included Taffeta, Messaline and Dresden Silk Petticoats, made in a variety of styles and cut on the new lines to be worn with the Spring Suits.

Taffeta Silk Petticoats $2.65

Just two dozen left of a large shipment of new taffeta petticoats specially bought for the Removal Sale. Plain tailored styles in pink, light and olive green, yellow, canary and lavender.

Messaline Silk Petticoats $2.98

Another great bargain. Made in three attractive styles—a deep circular cut flounce finish with small tucks, plaited flounce with small plaited ruffle at bottom; tailored flounce with four bands. These come in golf pink, old rose, Copenhagen, gray, navy, emerald, light blue, reseda, brown, lavender, champagne and black.

Dresden Silk Petticoats $3.45

Four dozen of these handsome Petticoats which offer such splendid service. All are plain tailored with a 15-inch flounce finished with two clusters of fine tucks. The colors are green, gray, old rose, cream, navy blue and white backgrounds with beautiful floral patterns.

Tomorrow---125 Dozen Pairs of Women's Gloves

Enter the Removal Sale

We have several lots of Gloves to be cleared out before Removal. Saturday shoppers will find great values among them at their Removal Sale markings.

LOT 1—Thirty dozen pairs of Kayser's two-clasp Cashmere Gloves, with fancy silk lining. They come in brown, slate, navy and black. Regularly sold for 50c. Removal price 25c

LOT 2—Thirty-five dozen pairs of women's single large clasp English Cape Gloves (Dent's styles), P. X. M. sewn. They come in rich shades of tan. Removal Sale price 85c

LOT 3—Fifty dozen pairs of women's single large clasp genuine Mocha Gloves, P. K. sewn, Paris Point embroidery on back. These come in different shades of gray. Removal Sale price $1.15

LOT 4—Odd lots of Gloves marked at HALF their regular price for immediate clearance.

New Spring Suits and Skirts

Savings One-Third and More

It isn't often anywhere that women have the privilege of buying their outer apparel at the beginning of a new season at savings which amount to one-third or more. It would not be possible here were it not for our Removal Sale and the effort put forth to give Oakland and Alameda County shoppers their greatest saving opportunities.

$25.00 and $35.00 Spring Suits $18.75

The materials are gray and tan mixtures, English and Scotch suitings, plain navy blue, black and white serges.

All display the most approved points of the new spring fashions. Some have straight and some side fastenings; some are plain and some are fancy, with wide collars and button trimmings, but you can't begin to appreciate their superior tailoring and cut until you see them for yourself.

$30 Spring Suits for Large Women $19.75

A special purchase of new Spring Suits for large and extra large women. Just 30 in the lot. Plain tailored styles made of Scotch tweeds, serges and worsteds, and come in colors of gray, blue and black.

$5.00 and $6.00 Spring Skirts $3.75

They are here in light colors of gray and tan, medium colors, mixtures and stripes, in good, sturdy materials that will stand more than one season's wear with the shirt waist.

Some are made with pencil and side plaits, others have an over-drape effect or a stitched band at bottom, and still others are perfectly plain. Some are high fitted to the waist and do not require belts.

Saturday Ribbon Sale

Messaline Ribbon at a Removal Price

Beautiful five-inch all silk Messaline Ribbons. Very soft and lustrous quality. In all the new spring shades, including Jack rose, melon, leather brown, king's blue, Copenhagen, violet; also the regular shades of cream, pink, light blue, navy and black and white.

19c Yard

FRIDAY
Feb. 23, 1912

OAKLAND TRIBUNE EDITORIAL PAGE

M. C. CHAPMAN
President

Roosevelt Attacks Constitutional System.

Two of the propositions laid down by Roosevelt in his Columbus, Ohio, address must be taken together and considered as correlative parts of a single proposition. The ex-President said the people should have the power to recall judicial decisions which they disapprove. These are not his exact words, but it is the idea he expressed, which is that the electorate should be the court of final resort, that the popular opinion prevailing at the moment should be the law.

His second proposition is that the constitutions and the laws of the Nation and the several States should be interpreted in the spirit of the day. That is, constitutions and statutes should be interpreted, not as they are written, but as the voice of the multitude wants them to be. Clearly Roosevelt means that if a court decision be contrary to the popular wish, it should be recalled.

Organic and statute law would disappear under this system. Courts would have no fundamental principles to guide them and limit their powers, but would be required to declare as law whatever they deem popular sentiment wants at the moment to be the law.

But how is public opinion to be ascertained, and what shall be its circumference in making up judgments to accord with the popular will? Constitutional guarantees would be as valueless under the proposed rule as a last year's bird's nest. All law libraries might as well be burned in a bonfire lighted to commemorate progress back to original chaos. Judisdiction would of course be a matter of popular whim, and the code of Judge Lynch would supersede both organic and statute law.

In a few catch phrases Colonel Roosevelt dismisses, not only all law, but the entire philosophy of constitutional government and the system of administering justice in accordance with fundamental principles laid down in the organic law, in compliance with the rules and orders set forth in statutes enacted pursuant to and by direction of National and State charters.

Colonel Roosevelt does not advise that the National Constitution be amended to conform to the modern spirit, if it be lacking in that element; indeed, he does not undertake to point out wherein it is defective. But he says it should be "interpreted in the spirit of the day," and says the people should have the power to recall a decision they do not like. By this simple process the constitution becomes waste paper, and all the statutes framed under it useless lumber. The guarantees of civil liberty, the rights of person and property and the rights reserved to the States would disappear in a mist.

The constitution provides how it can be changed at any time to comply with the spirit of the age, which, if it means anything, is a term to describe the needs of an enlightened modern civilization. But courts have no power to change the constitution. The organic law can only be amended by action of Congress and by the ratification of the States. Statutes which do not conform to the constitution are null and void ab initio. If they are defective they can be repealed or altered by the legislative authority, but not by the courts.

Thus Colonel Roosevelt's propositions, when analyzed, would strike down at a blow not only the principles, but the form of our government. The Federal system would disappear at once, and with it the powers of the several States; judges would become creatures of popular feeling, and a changing public opinion would take the place of constitutional and statute law. The bench would reflect the passions of the hour. Every voter would become a jurist and every demagogue a constitution-maker and a law-giver.

The chaos thus produced would provide the opportunity for a strong and unscrupulous man, for a government not of law must inevitably be despotic. Society cannot exist without order, and if order be not based upon law it must be enforced by personal authority. In short, the issue is between the constitutional system and despotism.

"My hat is in the ring," says Colonel Roosevelt. It has been in the ring ever since he retired from the Presidency. It is the Colonel's chief ambition to break the third-term precedent. He wants to show the world that he is a bigger man than old Washington.

Honor to the Farmer's Friend.

The Houston Chronicle calls Secretary Wilson "The Grand Old Farmer." It is a title of honor well applied. The Secretary of Agriculture has rendered his country inestimable service, and well deserves this tribute from the Houston paper:

"The professional politicians may tangle Uncle Jim Wilson up in their devious schemes and get him retired under a temporary cloud of popular discredit, but he will be written down in history as the greatest man that ever held a cabinet office under the United States government—the man who held a cabinet office longer than any other, and the man who organized the agricultural machinery which added more to our national wealth than anything else has done since the American republic was founded."

The Houston Chronicle is a Democratic journal of the radical type, but it has the grace to do justice to a man of eminent usefulness, who is now being attacked for partisan reasons by Democratic members of Congress. The Hon. James Wilson has served in the cabinets of three Presidents, having taken office as Secretary of Agriculture when William McKinley was inaugurated March 4, 1897. He remained in office during the two terms of President Roosevelt, and was the only member of the Roosevelt cabinet to be retained by Taft. His efforts to improve agriculture have enormously increased soil production and vastly benefited all engaged in it.

Every section of the country has reason to be grateful to him; every branch of agriculture owes him a debt beyond repayment. The American people are today reaping an incalculable benefit from the patient, loyal and intelligent efforts of Secretary Wilson to improve methods of tillage and soil fructification. He has brought all the resources of a trained mind to the task of increasing food crops and bettering the condition of the farmer. It has been a labor of love with him, and it is a poor reward for all his years of faithful and fruitful service to be wantonly attacked to serve partisan ends.

Secretary Wilson is now a very old man, past the scriptural three score and ten, and his life is as free from blemish as it is rich in honorable achievement. He has never given cause for political animosity nor participated in the factional squabbles growing out of politics. For seventeen years he has been the head of the Agricultural Department, and in that position has demonstrated a capacity for usefulness that will challenge comparison with any individual record in the history of the American nation, whose wealth and comfort he has immensely increased. In calling the roll of honor his name will come among the first, and will stand among the highest when posterity makes up the final award.

"OFF AGAIN! ON AGAIN! GONE AGAIN! FINNEGAN!"--A NATIONAL MOTTO FOR MEXICO

—CHICAGO RECORD-HERALD.

Some Pious Frauds.

Thomas Paine is one of the most malignantly belied men the modern world has known. It has been a pious duty with many preachers of the gospel to misrepresent Paine's religious opinions, and to hold him up to the scorn of mankind as an inconceivably wicked person. Hence the following paragraph from the Watsonville Register deserves the attention of all who desire to learn the truth and do justice:

"It is evident the gifted editor of the Sacramento Bee hasn't read the works of Thomas Paine. He says: 'It is related to Tom Paine, whose philosophy was a denial of the existence of God, that he was the first to pray to Him when shipwreck threatened on the Atlantic.' Now Paine was not an atheist; he was a Deist, and in these days would have made a very acceptable Unitarian or Congregational minister. In his 'Age of Reason' he lays down his creed as follows: 'I believe in one God and no more, and hope for happiness beyond this life.' Why shouldn't a man who believes in God be among the first to pray when danger threatened?"

This reminds us of a "piece"—that is the only word that will describe it—which used to be quite popular in American school debating societies. It gave an alleged account of Benedict Arnold's death. It represented Arnold as dying alone, friendless, despised and in extreme want in a London garret, repenting of his treason and deploring the evil he had done his country.

All a pure invention. Arnold died in comfort surrounded by his family. He was not despised by the Englishmen who had bought him. He was received in good society till the day of his death, and after serving as major-general in the British army was retired on half pay. His two sons were given commissions in his majesty's service, and one became a lieutenant-general and the other a major-general.

Now Arnold was a despicable character, but he had polish and ability. He never showed any repentance for his crime and never suffered social ostracism in consequence of it. The bit of patriotic bumcombe ostensibly describing his death is a bald invention—a patriotic lie. It is of a piece with the statement so often repeated that Tom Paine repented of his religious errors on his deathbed, and died expressing horror of the divine punishment he had incurred.

The principal theories Colonel Roosevelt advocated in his speech before the Ohio Constitutional Convention are theories which he denounced William J. Bryan for advocating in 1904 and 1908. Colonel Roosevelt seems to think a thing good because he advocates it and not because it possesses intrinsic merit, otherwise he would explain why he now considers excellent theories he denounced as dangerous and revolutionary when advocated by Colonel Bryan. For sixteen years Bryan has been clamoring for the election of United States Senators by popular vote and for the initiative and referendum. While he was President Colonel Roosevelt saw no merit in those propositions, but he now finds them meritorious and attractive. When was he converted? Who converted him? Does he propose to run for President again in Colonel Bryan's old clothes?

General Frederick C. Ainsworth, who recently retired under pressure, was educated for a physician and never saw any service in the field. For twenty-seven years he was a desk soldier at Washington, rising as a bureau officer from captain to the rank of Major General. He finally concluded that he knew more about army organization than all the field officers put together and considered his authority as Adjutant General superior to that of the Chief of Staff and the Secretary of War.

The Stockton Mail and Watsonville Register are shouting lustily for Uncle Jud Harmon, but the fight in this State seems to be between Champ Clark and Woodrow Wilson, with the advantage in favor of the Missourian. Wilson would make a better showing in the primary if so many of his ostensible supporters were not following the Roosevelt bandwagon. The Jobocracy has Wilson for an alternative candidate, but they can't vote for a Republican and a Democrat, too. Hearst and a majority of the Democratic State Committee are for Clark. Harmon's scattering supporters have no organization and do not appear to be making much headway.

Twenty Years Ago Today

The Oakland lodge of Elks will hold a benefit at the Oakland theater on March 1 when the following will take part in the program in the great rollicking success, "Fun on the Bristol": Hi Franzley, Harry Melvin, Carrie Romer, Lottie Calzing, Mrs. K. Thornton, Harry Niemann, Lloyd's Quartette, Alex Rosborough, Ira F. Ladd, R. Thornton, Miss Judd, Gilbert and Goldie, Josh Davis, J. C. Wilson, Jr., T. W. Breo, Miss Gussie Fuegel and the Acme Athletic club. The fourth act of Caesar will also be produced introducing W. E. Dowling, Mr. Widden, Fred Graham, Dr. J. M. Young, Fred Becker, Robert S. Leckie, J. C. Crowley, George E. de Golia, Charles Hannan, Dr. Cool, C. Bernig, A. T. McDonough, N. T. Sweeney, J. C. Hanna, T. F. Manning, Harry Cole, Ed H. Campbell, D. M. Jones, J. G. McCall, G. W. Meyers, Ed H. Benjamin, C. B. Fowler, F. E. Manchester and F. N. Smith.

David B. Hill was admitted to the bar, it is said, in 1864. He has been retained by Hill ever since and has been a good lawyer.

The New York Herald's Watterson boom articles are promptly telegraphed to and published in Watterson's paper. But the great journalist never winces, never complains, merely suffers in silence.

Charles Rollins of this city has received a letter from his sister, Miss Sylvia Gerrish to the effect that their mother had fallen aboard a steamship bound for Europe and had broken three ribs.

The announcement that Governor Markham has declared Labor Day a legal holiday has occasioned great joy among workingmen. They say it raises the dignity of labor.

Detective Len Harris, the veteran official who was wounded in a little affair down at Ceres is now in the Sacramento Railroad hospital and the bullets are still in his body troubling him greatly.

H. C. Taft of the firm of Taft & Pennoyer will return from New York tomorrow.

The stores of M. Scharman and of Arnold, Pollak & Co., were burglarized last night and $300 worth of meerschaum pipes taken.

Miss Lena Maude Carroll, the gifted young mezzo-soprano who is well known as a concert singer and one of the soloists of the First Congregational church will be married on Wednesday, March 6, to Walter E. Nicholson. The couple will continue to reside in Oakland.

WITTY BITS

A man in Guayaquil was shot, chopped to pieces, and burned at the stake. It must have been Guayaquil, Okla.

Folk no doubt regrets that those pesky Missourians have to be shown.

However, the straw vote has no standing with the committee on credentials.

And now Don Jorge Wickersham is ringing the change on the cash register trust.

Speaking of the ground hog, here is a case where a shadow is worth more than the substance.

For the sake of the peace cause, we hope nobody will call the house of governors in session.

The average man doesn't know which he hates more, telling his wife that he lost money playing poker or won some.

New York is to have a law requiring 9-foot sheets on hotel beds. Yes, that's the town the Giants come from.

Kansas has just figured out that her farm products last year were worth a stack of $20 gold pieces 21 miles high which looks like the one for asking that old familiar question once more.

Bacon, once the despised food of the white trash, is now the luxury of the rich, but thank goodness, these malefactors of great wealth haven't yet boosted the price of cornmeal mush and molasses.
—Washington Post

No Place Like "MOSBACHER'S" for Value

NEW SPRING
Coats, Suits and Dresses
ARE ARRIVING CONTINUALLY

MOSBACHER'S SPECIAL
$17.50 Suits
Are the Talk of the Town. All Colors. All the New Materials
No Charge for Alteration

SATURDAY SPECIAL
Japanese Silk Waists, newest design, set-in sleeves $1.00
Regularly Sold at $2.50

Our Stock of Women's and Children's Wash Dresses is Complete

MOSBACHER'S
CLOAK AND SUIT HOUSE
13TH. AND WASHINGTON STS. OAKLAND

AVIATION MEET

TODAY—Benefit for Mrs. Eugene Ely
$1.00, Including Grand Stand, Benefit Day Only

Wizard Beachey
Miss Scott
"Flying Fish"
Parmelee
Kearney
Martin
Chinese Tom Gunn
Weldon Cooke
Hillery Beachey

All the Sensational Favorites

50c Admission 2 to 4:30 Each Day. 50c

SATURDAY Oakland Day
SUNDAY San Francisco Day

OAKLAND'S POPULAR THEATERS
VAUDEVILLE LEGITIMATE
All Eastern Successes Will Be Perfectly Staged in Oakland

OAKLAND Orpheum
Matinee Every Day
The Standard of Vaudeville
Home A3833 Sunset Phone Oakland 711 12th and Clay streets.
PRICES—Matinees, 10c, 25c, 50c (except Sundays and Holidays); Evenings, 10c, 25c, 50c, 75c. Box Seats, $1.00
THE ROMANY OPERA COMPANY; WILFRED CLARK & CO.; NORTON & NICHOLSON, DOLAN & LENHARR; MULLEN & COOGAN; THREE DOOLEYS, HUFFORD & CHAIN, ARKALOFF RUSSIAN BALALAIKA ORCHESTRA, NEW DAYLIGHT MOTION PICTURES.
EXTRA! OPERATIC CONCERT at 8 o'clock by enlarged Orpheum Orchestra.

MACDONOUGH THEATER
TONIGHT and All This Week—Matinee Tomorrow,
Triumphant Return of KINEMACOLOR
Showing Positive Novelties in Motion Pictures in Natural Colors
Monday and Tuesday, February 26 and 27,
THE CORONATION OF KING GEORGE V.
Orchestra, 30c. Balcony, 20c. Balcony Circle, 10c. Boxes, 50c.
COMING, March 1 and 2—"EXCUSE ME."

Liberty PLAY HOUSE
Direction R. W. BISHOP Phones Oakland 73 A-3073
TONIGHT—POPULAR MATINEE TOMORROW.
ANY SEAT 25c—ALL THIS AND NEXT WEEK
The Bishop Players present for the first time on any stage at popular prices,
"Mrs. Wiggs of the Cabbage Patch"
With a wonderful cast and production. All Matinees and Next Monday Evening. Entire House 25c, All Reserved Evenings (except Monday), 25c and 50c. Seats Now on Sale for All Performances This and Next Week.

BELL
TEXAS TOMMY DANCE
JAS. GRADY, 'TOLL BRIDGE'
MME. CECILE & CO., GREAT
ECKHOFF & GORDON
8 ACTS---HUMMERS 8
Matinee 2:30
Every Night at 7:30 and 9

"Where Those Who Know Go"
COLUMBIA THEATER
ALL THIS WEEK
DILLON AND KING
THE GINGER GIRLS
In "A MARRIED WIDOW"
2 shows nightly
Matinee Daily
10c any seat
Prices Night
10c, 20c, 65c

Aviation Meet TODAY
Benefit for Mrs. Eugene Ely—$1.00 including Grand Stand, Benefit Day Only
Wizard Beachey, Miss Scott, "Flying Fish," Parmelee, Kearney, Martin, Chinese Tom Gunn, Weldon Cooke, Hill Beachey—All the Sensational Favorites.
50c Admission 2 to 4:30 Each Day 50c
SATURDAY, Oakland Day. SUNDAY, San Francisco Day.

KILLED AT SIDE OF YOUNG WIFE

Death Ends Elopement Romance of Geo. Freeman and Young Bride.

SANTA CRUZ, Feb. 23. — Mystery veils the circumstances surrounding the death last night of George Freeman of San Francisco, 21 years old, who died of a bullet wound in his right breast, received while he was asleep beside the sixteen-year-old bride with whom he eloped two weeks ago

Freeman, who was a son of Mrs. V M Freeman of San Francisco, eloped and married Christina Hackley, daughter of Eli Hackley of Humboldt The parents of both young people objected to the marriage because of their youth, but a reconciliation was finally effected

Mrs Hackley, mother-in-law of Freeman, agreed to meet him and her daughter yesterday in Santa Cruz and spend a day or two on a pleasure trip Mrs Hackley arrived here early in the day from San Francisco, but Freeman and his bride were delayed and did not arrive until last night

They went to the Alta Hotel, where they retired, after being assigned to a room adjoining that occupied by Mrs Hackley

Shortly after 11 o'clock Mrs Freeman says she was awakened by the report of a revolver shot.

HEARD THE REPORT.

"Oh, my God, I'm shot!" she heard her husband exclaim. "Tell my mother! Tell my mother!"

Mrs Hackley, also aroused by the shot, came running into the room, followed by a troop of screaming and hysterical women from other rooms in the hotel

Medical aid was summoned but Freeman died within ten minutes after lapsing into unconsciousness,

Freeman, before retiring, had placed a revolver under his pillow

It was a hammer pattern weapon, and might have been discharged by Freeman rolling on it as he slept. This is one theory advanced for the shooting

Another theory is that Freeman was startled by a noise which awakened him. and that he reached under the pillow and grasped the revolver, which he accidentally discharged

He was conscious such a short length of time after being shot that he was unable to make an ante-mortem statement to explain the shooting.

One thing is certain, and that is that he died from a shot discharged from his own revolver, one chamber of which was found empty.

WAS UNABLE TO EXPLAIN.

The shot tore through the right breast and caused internal hemorrhage He lapsed into unconsciousness a minute after his wife was awakened by his screams.

"I am certain that my husband did not commit suicide," said Mrs Freeman "It is true that he was out of work and had been a bit despondent, but he was in the best of spirits before retiring. My own opinion is that the revolver slipped from beneath the pillow and that he rolled on it in his sleep and discharged it. The revolver was lying close to the wound in his breast when I first saw it after his cries woke me up. He was bleeding freely, and after moaning to notify his mother fell back unconscious on the bed. All his actions convinced me that his death was accidental He had no cause for wishing to end his life"

Young Freeman was employed as an electrician. He lost his employment a few days after his elopement and marriage, and was looking forward to obtaining work in San Francisco, where he was going with his sixteen-year-old bride.

TRAVELS 1800 MILES TO GET LOAD OF MAIL

TACOMA, Wash., Feb. 23—To obtain his first mail in a year and a half, William Anette traveled 900 miles, from the vicinity of Herschel island, on the Arctic Coast, to Fort Yukon, on the Yukon river, and return He took back a sled loaded with mail, pulled by six dogs. He was given all the old magazines and newspapers that could be collected at Fort Yukon

Two years ago Anette and Pilip Mason took a large outfit down the Mackenzie river to search for the mythical "Lost Rocker" mine on the Babish river. They declared they had maps and details of its location. Anette reported they had found prospects, but not good pay.

Anette took mail for the two other men who, with their wives, are wintering on the Arctic Coast seeking the lost mine or other gold prospects Anette's arrival at Fort Yukon in December created a sensation

Here is a message of hope and good cheer from Mrs C. J. Martin, Boone Mill, Va., who is the mother of eighteen children. Mrs Martin was cured of stomach trouble and constipation by Chamberlain's Tablets after five years of suffering, and now recommends these tablets to the public. Sold by Osgood Bros' drug store.

See Our New Spring Goods — Hale's GOOD GOODS Oakland Store — Eleventh and Washington

New Hat Shapes---Best Styles---All Underpriced

Another new shipment of untrimmed shapes in Spring's authentic styles. Chips and fine hair hats with roll edges, derby crown shapes and large sailor effects. Also the popular high crowned walking hats with rolled sides—The English walking hat. Close fitting toques suitable for all ages. Come in black or black and white. Prices are **1.45, 1.75, 1.95** and **2.45.**

Panama Shapes

Genuine Panama Hat Shapes, both large or small effects, including the popular rolling sailors Prices exceptionally low at Hale's.........5.75, 7.50 up to 12.00

New Trimmings

Wreathes or clusters of small flowers, glace or chameleon taffeta tiny rose wreathes. Prices are..................1.25, 1.75 up to 5.00

New Shirts for Men Tomorrow

Famous Cluett and Monarch Makes

Fancy Monarch Shirts—A famous make in the new spring stripe. This shirt at Hale's for **1.00.**

Fancy Plaited Cluett Shirts in the best new spring styles. 2.00 values at Hale's for **1.50.**

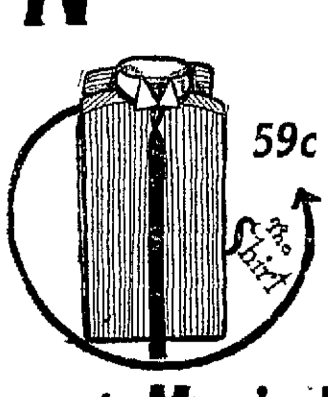

Saturday Shirt Bargains 59c Each

Men's Golf Shirts—Full cut, plain or blue plaited bosom. Sizes 14 to 17. 75c and 1.00 values special tomorrow at **59¢** each.

Men's Flannelette Pajamas

Men's Flannelette Pajamas—Made of good flannelette in pink, blue or gray stripes. Sale at **1.50.**

Also Flannelette Pajamas with plain front and pink or blue stripes, for **1.00** a suit.

Choose Any of These 'Hale' Domestics and Save Money

Oxford Shirting, assorted patterns ....12½¢ yard	Apron Gingham ....5¢ yard
Fancy Checked Ginghams ....12½¢ yard	Plain Blue Chambray, 32 inches wide ....7½¢ yard
Imported Scotch Ginghams, handsome effects..20¢ to 30¢ yard	Percales, 32 inches wide 8½¢ yard
Cotton Pongees ....19¢ yard	Linon Suiting ....10¢ yard
Figured Madras ....19¢ yard	Dress Gingham, 27 in. wide 10¢ yd
Corded Silk Grograin, new goods, very pretty material..35¢ yard	Challie, 36 inches ....10¢ yard
Foulards, handsome line, prety silk effects .....25¢ and 35¢ yard	Percale, 36 inches ......10¢ yard
	Linen Finished Suiting, suitable for dresses, 30 inches wide 12½¢ yard
	Black and White Serge Suiting ....12½¢ yard

Collapsible Go-Cart of Splendid Durability

Has all steel frame, English leather cloth covering, ½-inch rubber tired wheels, large folding hood, reclining back and adjustable foot rest. Folds flat. Convenient to "lug" about. **4.50**

Undermuslins--Saturday Specials 95¢

Combinations

Combination Drawers and Corset Covers, hand embroidered and trimmed with Torchon lace run with ribbon. Made of crepe material or fine lawn. Beautifully finished with scalloped embroidery or French embroidered and with Torchon lace. Worth 1.19 to 1.50.

Gowns

Women's Muslin Gowns with high or low necks and long or short sleeves. Trimmed with lace or embroidery. Many in this assortment are guaranteed to be hand embroidered. All exceptionally well made and very neatly trimmed. Values from 1.19 to 1.50.

Knit Underwear Specials--Main Floor

Women's Lightweight Cotton Ribbed Underwear—Vests have high neck with long sleeves or low neck with short sleeves. Regular or extra sizes; worth 25c and 35c 19c

Children's Pure White Cotton Ribbed Underwear—Medium weight, all sizes from 2 to 16 years. Regular 25c to 35c garments at 19c

Man-Tailored Spring Suits Better Than Ever

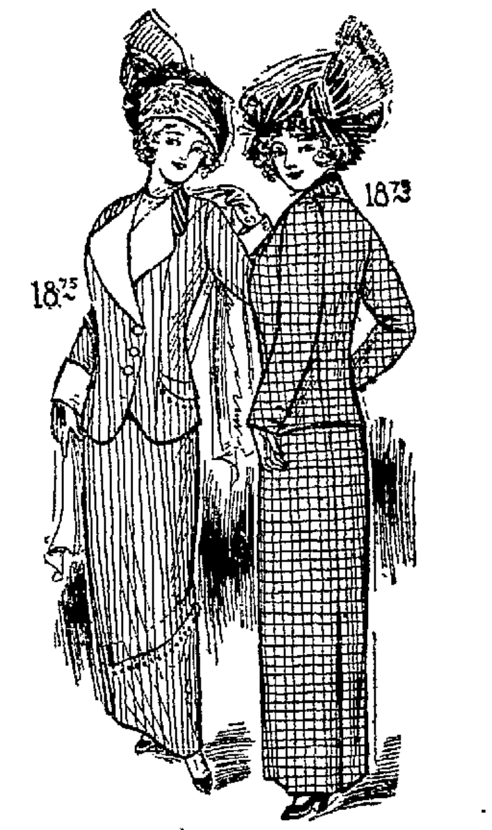

18.75 Each

—The illustration shows you two styles in our new 18.75 suits. Many other styles in this splendid new shipment.

—One style comes in navy whipcord with wide revers of cream color and corded silk collar and cuffs. Lining is of changable taffeta. Skirt is made in the new tunic effect.

—Another style comes of serge in the popular cutaway style, variously trimmed with buttons, and with handsome corded silk revers. The skirt comes in the slashed effect.

—You can find every good spring shade and material in these suits. Handsome effects in tans, shepherds, nobby grays and light novelty tweeds.

Other Suits 22.50 to 27.50

Pure Silk Black Moire Ribbon

Pure Silk Black Moire Ribbon, 5 inches wide, in handsome watered pattern. A quality always offered low at Hale's for 22c a yard—special Saturday for....................15c

Battenberg Scarfs

Battenberg Scarfs 17x51 inches, and Centerpieces 30 inches square. Have drawnwork centers with wide borders of battenberg braid and rings. 1.00 values at........69c

Matting Suit Cases

Matting Suit Cases, regulation size, 24 inches long, with steel frame, brass lock and clasps and of good quality matting. So light and convenient for women to carry. Regular 1.95 case—special at..................1.39

New Spring Coats and Bonnets for Little Ones

The handsomest array of coats for little women we have offered in several seasons.

Pongee Coats with black polka dot collars and cuffs, some trimmed with blue silk, others with gray.

Light Cashmere Coats with brown and white stripes.

Coats in the popular shade of white for spring: White serges, plain or striped with black faced collars and cuffs. Washable pique coats, plain or box plaited, embroidery or ribbon trimmed. Ages 2 to 6 years. Prices **2.50** to **10.00.**

Infants' Bonnets

Infants' new Spring Hats; a fine assortment with wonderful variety as every one is different. Made of the newest straws and braids and variously trimmed with small flowers and ribbons. Some are silk lined. Prices range from ....50c to 6.00

Boys' Straw Hats

The newest, nobbiest spring styles for boys; high crowns, bound in black, navy or brown. Also some square crowns ....50c each

Basement

Boys' Wash Suits

Boys' Wash Suits in Russian styles, with or without sailor collar. Made of white, dark or light striped 'Hydegrade' galateas, linens or percales. Neatly trimmed with braid. Ages 2½ to 7 years. Worth up to 1.75. Special at—........95c

Sold Exclusively at Hale's in Oakland.

Silk Hose That Wears Like Cotton or Lisle 1.00 and 1.50 a Pair

And it's every inch silk, save for the soles, heels and toes, where lisle is found more practical, and does not show. The "Gotham Gold Stripe" marks a point in the garter top which no tear or run can get past. If it does you get another new pair free. See this splendid silk hose at Hale's tomorrow. Black only, **1.00** and **1.50** pair.

Lad and Lassie School Hose

The famous American Girl Brand and Lad and Lassie Brand of good wearing Hose for boys and girls; double knee and foot; in black or new shade of tan. Per pair......................15c

Dressmakers' Forms, 98c, 1.08

These are bust forms, covered with a good quality of stockinnette. Every home-sewer should have one at these low prices. They maintain a uniform pose and never tire in fitting. Ask at Notion Counter.

Flowers---for Neckwear and Corsages, 25c, 50c, 75c

The newest fancy for spring. Dainty flowers—full bloom or buds—with petals formed from ribbons, sometimes in combination with a velvet bow and "nature-colored" leaves. Pretty bunches of pansies, violets, sweet peas, baby roses, forget-me-nots, etc., for neckwear. Handsome roses (American Beauties and others) for corsage. Neckwear Department.

Five Lace Curtain Specials

Five unusually fine Curtain offerings for Saturday shoppers. All new, in the best Spring styles for these low prices:

Nottingham Panel Curtains, 50c each—Come 2¼ and 3 yards by 54 inches; 12 handsome patterns to select from. Striped and heavy figured designs, some with bonne femme bottoms; in white or Arabian.

1.25 Nottingham Lace Curtains—Pair measures 3 yards by 108 inches wide. Come in white or Arabian with plain centers and floral edges; also in handsome scroll designs. A splendid wearing curtain and excellent in appearance.

2.25 Nottingham Lace Curtains—A beautiful, new assortment just received; size 50 to 56 inches wide by 3 yards. Ten pretty patterns; an extra fine weave, in white or Arabian.

95c Bungalow Fish Net Curtains—The pair measures 80 inches by 2½ yards long, in white or Arabian. Beautiful, lacey patterns.

1.45 Brussels Net Curtains—Pair measures 72 inches by 2½ yards long; white or Arabian colors; will wear and launder excellently.

AMUSEMENTS

MOTION PICTURE THEATERS

Pleasant Educational Entertainment—Afternoon, Evening—Finest and Most Modern Pictures Displayed—Continuous Performances.

LYRIC

BROADWAY AT TWELFTH STREET.
Open at 10 A. M. Daily.
Entire Change of Program Monday, Wednesday and Friday

THIS FRIDAY, SATURDAY AND SUNDAY,

Kalem.............................."Caught in the Toils"
Edison ...."Hogan's Alley"
Lubin................"Tis an Ill Wind That Blows No Good"

Oakland Largest Photo Theater in America

Open at 11 m. Daily.

Broadway at 15th Street Opposite Big Flagpole

Entire Change of Program Sunday and Wednesday

THIS FRIDAY AND SATURDAY,
SEVEN FIRST RUN PHOTO PLAYS,
FEATURING HELEN GARDNER IN

Vita ......"The Love of John Ruskin"..........Vita
Biograph......................"The Fatal Chocolate"
Edison...................."1000 Miles Through the Rockies"
Kalem............................"The Alcalde's Conspiracy"
Biograph................................"Got a Match?"
Pathe.................................."Marriage or Death"
Edison.................."Everything Comes to Him Who Waits"

BROADWAY THEATER All Seats 10c

TODAY AND SATURDAY,
AL. HALLET AND COMPANY
IN "THE OUTCOME."
4 OTHER ACTS—4 REELS PICTURES—4
COMING SUNDAY—"THE LOAN SHARK."

CAMERA THEATER ALL SEATS 5c

TODAY ONLY
A DRAMATIC FILM D'ART.
"HUMAN NATURE"
ALL PICTURES CHANGED DAILY

HUBBY SAYS HE DIDN'T MEAN IT

Chico Man Threatens to Sue for Divorce, But Changes His Mind.

CHICO, Cal., Feb. 23.—Thomas A. Bonnell, who threatened his wife with divorce if she persisted in exercising her rights as a voter in Chico, appeared with his wife before Deputy Registration Clerk True and announced that his wife would be allowed to register again, that he did not think that she would withdraw her registration when he became angry upon learning she became a voter. He said that he did not mean it when he told his wife that he would leave her if she became a voter. Bunnell registered with his wife.

PHONOGRAPH TO TELL TIME OVER TELEPHONE

SPOKANE, Wash., Feb. 23.—The Home Telephone company yesterday closed a contract for a phonograph which will, when installed, automatically give the time of day to all patrons of the company Manager Byron E Cooney of that company said today:

"Chicago is the only city in the country that now has one of the machines, and it serves the purpose of 40,000 users of the automatic telephones in that city. I am told that it gave the time of day to 15,000 people in 24 hours by actual count. The phonograph will tell the time 20 times per minute at intervals of three seconds Any subscriber calling the number designated will be told the time four times before the connection is cut off."

WIRELESS TREATY TO BE RATIFIETD

Agreement Between Nations to Apply to Ships in Distress.

WASHINGTON, Feb 23.—The international wireless treaty, agreed upon by twenty-six nations at the Berlin convention, probably will be ratified by the Senate on Monday. It will give priority of transmission to ships in distress and will compel interchange of emergency messages between different systems

The United States was recently notified that it need not send delegates to the next wireless convention in London next June, unless some action were taken upon the convention agreed upon six years ago.

AGED INDIAN STARVES HERSELF TO DEATH

SPOKANE, Wash., Feb 22.—After refusing food for more than fifteen days, a custom among her people when they become extremely old, Felicite, a Calispel Indian, known to have been more than 80 years of age and one of the oldest Indians in the Northwest, is dead on the reservation. Though repeatedly urged by others of the tribe to take food, she refused and only could be persuaded to take a spoonful of water at a time for the last two weeks

MADE HER GET UP EARLY.

When the alarm clock rings at 6 it seems pretty tough to get up, but it's easy. Wash yourself—we'll dress you Credit, $1.00 a week 53 Stockton St., S. F., Upstairs. Advt.

EMPLOYERS URGED TO BAR CIGARETTE

Youth of Washington City Seek to Wipe Out Smoking Evil.

NORTH YAKIMA, Wash., Feb. 23.—Circular letters urging employers of boys to refuse employment to those who smoke cigarettes have been sent out by a local social and athletic organization composed of boys between the ages of 13 and 19 Members pledged themselves to abstain from cigarettes and liquors and to obey discipline. They hope to end the use of cigarettes among boys of the town.

FRECKLES

February Worst Month for This Trouble—How to Remove Easily.

There's a reason why nearly everybody freckles in February, but happily there is also a cure for these ugly blemishes, and no one need stay freckled.

Simply get one ounce of othine, double strength, from Osgood Bros., and apply a little of it at night, and in the morning you will see that even the worst freckles have begun to disappear, while the light ones have vanished entirely. Now is the time to rid yourself of freckles, for if not removed now they will stay all summer and spoil an otherwise beautiful complexion Your money back if othine fails.

AMERICAN BOY IS MENTALLY STRONG

Baden-Powell Says Our Lads Are More Mature Than Those of England.

LOUISVILLE, Feb. 23. — General Sir Robert S. S. Baden-Powell celebrated his 55th birthday anniversary here last night and at a banquet given by the Kentucky Scout Masters of the Boy Scouts, Lieutenant Governor McDermott presented to the hero of Mafeking bouquet containing 55 carnations

Before leaving here today General Baden-Powell complimented the American and British boy scouts He said:

"The American boy scout is more matured mentally than the English scout of the same age. Likewise, he possesses more resourcefulness and initiative.

"The English scout is more amenable to the mild discipline of the organization than the American.

"In the matter of physical development the boys of the really large cities in both countries seem to be about on an equality."

"FREE SPEECH MARTYRS" CELEBRATE IN JAIL

SAN DIEGO, Feb. 23.—One hundred prisoners confined in the city jail, nearly all of them awaiting trial on charges of violating the street-speaking ordinance joined yesterday in celebrating Washington's birthday Jailer George Prinale aided the men in making their preparations Flags were festooned about the bars and draped about the steel cage A male chorus rendered several songs A number of impromptu orations on the life of Washington and the great principles for which he fought were delivered by the former street speakers Several recitations were included in the program

The exercises were completed in time to allow the serving of dinner. The menu consisted of a tinful of black coffee and a half pound of boiled beef.

Through Railroad Tickets

ISSUED TO ALL PARTS OF UNITED STATES, CANADA AND MEXICO In connection with these Magnificent Passenger Steamers.

PORTLAND S. S. Rose City, Sails 12 noon Sunday, Feb. 25. First Class $10,$12,$15 2d Class $6.00

LOS ANGELES Steamship Beaver Sails 11 a. m. Monday Feb. 26. First Class $8.35 2d Class $5.35

BIG 3 BEAR BEAVER ROSE CITY

Berth and Meals Included.

SAN FRANCISCO & PORTLAND S. S. CO. A. OTTINGER General Agent. TICKET OFFICES 712 MARKET ST. Opp. Call Bldg. Phone Sutter 2111. 8 East St., opp. Ferry Bldg. Phone Sutter 2482. 2105 Shattuck Ave.; Phone Berkeley 381

THE Yale SAILS FOR Los Angeles TO-DAY

TICKET OFFICES 1078 Broadway, Oakland 880 Market St., S. F.

HOME RULE BILL READY.

LONDON, Feb 23.—Premier Asquith is expected to introduce the bill granting home rule to Ireland in the House of Commons on March 20 It was stated that this program practically had been arranged.

CAN YOU ASK MORE?

We are so confident that we can furnish relief for indigestion and dyspepsia that we promise to supply the medicine free of all cost to everyone who uses it according to directions who is not perfectly satisfied with the results. We exact no promises and put no one under any obligation whatever. Surely nothing could be fairer. We are located right here where you live, and our reputation should be sufficient assurance of the genuineness of our offer.

We want every one who is troubled with indigestion or dyspepsia in any form to come to our store and get a box of Rexall Dyspepsia Tablets. Take them home and give them a reasonable trial according to directions. They are very pleasant to take; they soothe the irritable stomach, strengthen and invigorate the digestive organs, promote a healthy and natural bowel action, almost immediately relieve nausea and stomach irritation, produce healthy digestion and assimilation, and promote nutrition. Three sizes, 25c, 50c and $1. Remember, you can obtain Rexall remedies only at The Owl Drug Co. stores in Oakland, San Francisco, Los Angeles, Sacramento, Portland, Seattle, Spokane.

TO HOLD BIBLE RALLY TONIGHT

Bishop W. F. Nichols Will Be Speaker; Men and Religion Movement.

A Bible rally will be held this evening in the First Congregational church where Bishop William Ford Nichols will be the principal speaker. "The Importance of Bible Study" will be his subject. During the evening the various orators will touch upon the Men and Religion Forward Movement.

H. N. Holmes, executive secretary of the Men and Religion Forward Movement committee, will give his views upon the topic, "What the Movement Will Do for the East Bay Cities." Noel H. Jacks will speak on "Bible Study," and Prof. W. B. Herms of the University of California will speak upon another phase of Bible work.

The meeting will open with vocal selections to be given by H. F. Edson, musical director of the Young Men's Christian Association. Rev. F. L. Goodspeed, pastor of the First Presbyterian church of this city, will lead the prayer, which will be followed by ten-minute talks.

DEATH IS MYSTERY.

RICHMOND, Feb. 23.—Whether the unidentified man whose body lies in the morgue was a victim of foul play or met death by accidental drowning is a problem which is puzzling the authorities, and a rigid investigation is being made of every available clew. The body was found on the beach near Giant an few days ago and it was thought it was that of a San Francisco fisherman. Later a boat drifted in near the same spot, which was identified as belonging at the fisherman's wharf across the bay. The boat was returned there and has since disappeared again.

McGILLVRAY IS WINNER.

PITTSBURG, Feb. 23. — Perry McGillvray of the Illinois Athletic Club, Chicago, won the 220-yard national championship swimming event here last night under the auspices of the Pittsburg Acquatic Club. Time, 2:34 1-5.

GAY DANCE AT POTTER HOTEL

Famous Resort in Santa Barbara Is Scene of Gorgeous Mardi Gras.

SANTA BARBARA, Feb. 23.—A brilliant function was the Mardi Gras ball at the Potter Hotel. Santa Barbara and Montecito social life was present in full force and such a dazzling pageant of light and color combined with rhyme and constant movement and gay sound of voices has never, perhaps, been seen here before. Shortly after ten o'clock the grand entry took place when the court and all the court retainers marched in.

The procession was led by Mrs. C. H. Hopkins, attired in red and yellow, with cap and bells, as a gay jester, and a very sportive Folly she appeared. Following the jester were four dancing girls, beautifully and fancifully dressed. These were: Miss Nina Jones, Miss Mabel Cunane, Miss Eleanor Park and Miss Dorothy Churchill. Following came the king, Charles A. Edwards, royally robed in green velvet.

Following the king and his attendants and preceding the queen and her attendants was Mrs. A. B. Higginson, who wore a gown of pink and blue covered over with a white gauze, bespangled with silver. Next came the queen, Miss Marjorie Bull, beautiful in an imperial French robe of white velvet, golden trimmed, and wearing a very long trained cape of the same material. Many diamonds and other jewels glittered on her throat and arms and a jeweled crown surmounted her head.

Taking its stately march through the lobby, which was crowded with spectators, the procession moved through the ballroom and stopped before a throne, which the king and queen ascended.

At 11:30 o'clock the dancing gradually broke up and the masqueraders proceeded to the banquet in the Potter dining-room. The largest party was that of Mr. and Mrs. Carrington, who entertained sixty-six in the main dining-room. Reginald Fernald was also host for a party of fourteen. Mrs. Alfred Solano of Los Angeles gave a dinner for fourteen. Hawaiian singers contributed much to the pleasure of this part of the evening. Those who made up dinner parties for the palm room were: C. H. Hopkins and party of fourteen; Miss Jones and party of twenty; Mrs. Girvan and party of eight, Mrs. D. T. Perkins and party of six, Mrs. Milo M. Potter and party of twelve, Mrs. A. B. Higginson and party of nine, Mr. Merrill and party of eight, Dr. Page and party of six. Others who entertained were Mrs. Chase, Mr. Davis, Mr. Beatty and Mr. C. P. Austin.

Specially noticeable among the many beautiful creations was the gown worn by Mrs. Milo M. Potter. This was a filmy floating drapery of sea green, beautiful and artistic in the extreme, beaded on the arms and at intervals on the skirt with bunches of water lilies and foliage. Mrs. William Miller Graham appeared charming in a "circus girl's" role with short skirt, one-half of her dress being black and the other side pure white.

SAYS HUBBY GAVE HER BUT NICKEL A DAY

MILWAUKEE, Feb. 23.—Because her husband had allowed her only from three to five cents a day with which to buy food for herself and four children, Mary Schrank, 24, through her attorney, Oscar Rademachor, has filed suit for divorce from Frank Schrank, 27, a molder.

45 ARRESTED ON GAMBLING CHARGE

Police Raid Two Places, Taking Many White Men in Tow.

Forty-five arrests were made in two raids on Chinese gambling joints last evening by a posse of police under Captain Charles Bock. Only one Chinaman was taken into custody, the rest being white men who were visiting the Chinese gambling houses. Chinese lottery and the game of "chuck luck" were being played.

The two raids were made by a posse under Captain Charles Bock, the following officers taking part: Sergeants Walters and Brockett and Patrolmen Duane, Rumetsch and Sanderson.

At 374 Eighth street the following were arrested on charges of visiting a lottery house: Tim Sullivan, Charles Ruber, F. Russo, Ernest Alameda, James Brade, Frank Palytvay, James Ellis, Frank Jones, John O'Hara, Charles Smith, James Riley, William Mapes, Ed Liebolt, Gus Strohle and Al Graham. Each forfeited $10 bail.

In the second raid the following arrests were made on "chuck luck" gambling charges:

Ho Willey, gamekeeper, at 535 Webster street; was released on $25 bail.

The following players were arrested: Antone Costa, Frank White, J. Walter, Frank Smith, Jack Raymond, Tom Guthrie, Frank Brown, Charles Williams, Antone Monis, H. B. Boyce, Paul Gulbranson, G. Gould, Sam Lavigne, Charles Lewis, Thomas Nelson, Al Bendleton, John Johnson, "Bat" Mullen, Steve Mari, J. Vincenti, Charles McCullough, James Williams, Charles Sliers, James Riley, Lester Lovey, W. E. Colner, Ed Carroll and Adolph Hansen. Bail of $10 was forfeited in department No. 1 in each case.

RUEF INDICTMENTS GO OVER ONE DAY

Judge Dunne Fails to Appear Court; Lawyers Are Disappointed.

SAN FRANCISCO, Feb. 23.—Although counsel for Abraham Ruef were on the alert this morning and expectant that Superior Judge Dunne might dismiss the indictments against the former boss, as well as the other defendants in the so-called graft prosecution, they were doomed to disappointment. Judge Dunne has been sojourning over the holiday in San Anselmo and informed his clerk that he would not be on hand until tomorrow.

The calendar of the court was called by Superior Judge Willis of Los Angeles til deferred dates.

It is thought likely that Judge Dunne will take some action one way or the other on the indictments tomorrow in order that the trial of Eugene E. Schmitz may proceed uninterruptedly on Monday.

It is just possible, however, that the Schmitz case, as well as the other criminal trials, will be delayed by the plan of the court to move between now and the first of the week to the new hall of Justice on Kearney street.

$6.00 Per Month

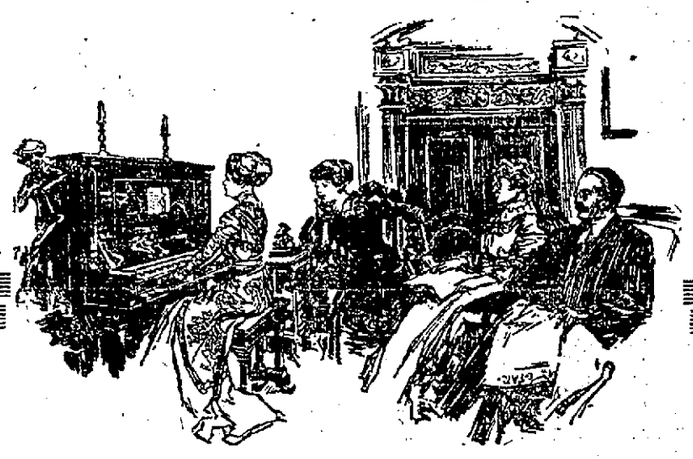

$6.00 Per Month

A SPECIAL SALE

of New and Used Pianos and Player Pianos

OUR February inventory discloses the fact that we have on hand a number of new and used Pianos and Player-Pianos that have been taken by us as a part in exchange for new pianos from the several celebrated lines that we handle. These instruments have been tuned, adjusted, repolished and put in perfect condition and they will be sold at prices far below their actual worth. Included in this lot are a number of splendid sample pianos that are entirely new, yet they are priced for immediate clearance. Look over the list—note the comparative prices—drop into our store and examine the instruments. Bear in mind the exceedingly liberal terms of this offer and then determine if there is any valid reason why you should not own a HIGH-GRADE, THOROUGHLY DEPENDABLE Piano or Player-Piano.

1 Ward (new) in W. O. finish; sample piano $125
1 Andrew Kohler, Colonial case design, mahogany, used $235
1 Bradley & Son, large size parlor upright grand, slightly used $185
1 Laffargue, practically new, golden oak finish $215
1 Royal, large size cabinet upright, mahogany finish, slightly used, ... $235
1 Hobart M. Cable, new sample piano, mahogany finish $315
1 Andrew Kohler, hand carved panels, thoroughly overhauled and as good as new $210
1 Aeolian Player Piano, playing all standard 65 note music $245
1 A. F. Allovan & Co., walnut finish, good for practice $35
1 Harvard upright grand, mahogany finish, thoroughly overhauled, ... $150
1 Kimball Golden Oak, good as new $180
1 Kohler & Campbell, slightly used, mahogany finish $190
1 Kohler & Chase, golden oak, second hand, thoroughly overhauled $215
1 Hoffman, early English oak $185
1 Hoffman English burl walnut, with hand carved panels $230
1 Krell, mahogany finish, hand carved case design, grand overstring bass $220
1 Steinway, mahogany finish, good as new $340
1 Ward, mahogany finish, new sample piano $160
1 Fischer, mahogany finish, slightly used $240
1 Knabe, used but a short time by a prominent vocalist $460
1 Steinway, largest style mahogany upright, practically new $435
1 Weber in beautiful African mahogany, taken in exchange on a Weber Grand, can be had for $415
1 Fischer in Mission oak, sent out as a sample, can be had for $420
1 Fischer Baby Grand in mahogany finish, a small apartment house grand $585
1 Steck Baby Grand $425
1 Weber Pianola Piano, playing all standard 65-note music, sold when new for $1050, now $680
1 Stuyvesant Pianola Piano, latest style, used as a demonstrator only, playing 88-note music, containing the famous Theomodist and Metro-style attachment $515
1 Weber Grand, slightly used $760
1 Blasius upright piano, sent out as a sample; regular price $380
1 Pianola attachment, playing all standard 65-note music $60
1 Pianola attachment, playing all standard 65-note music, practically new $140
1 Steck upright grand piano, selling regularly for $500, now $360
1 Orchestrelle organ in beautiful Circassian Walnut, regular price $1850, can be had for $700

Sold on Terms as Low as $6 Per Month

KOHLER & CHASE

473 Twelfth Street, Bacon Building, Oakland

Girls in their 'teens should not be pale, languid, constantly fatigued. Nature intended them to be bright, energetic and active.

Every parent of a growing girl, and every young woman who looks after herself should be constantly on the watch for symptoms of impoverished blood. The happiness of a lifetime depends upon giving the blood the help it needs at this time, when girls are too frequently allowed to overstudy, overwork or suffer from lack of exercise.

If your daughter is languid, has a pale, sallow complexion, is short of breath, especially on going upstairs, has palpitation of the heart, a tendency to faint and a poor appetite, she suffers from lack of blood. Mistakes or delay in the treatment may result in such serious impairment of her health that she will be weak and sickly during the rest of her life. The tonic used must be safe and harmless as well as effective. Dr. Williams' Pink Pills for Pale People possess these qualities. They are recommended by one who has used them, as follows:

Mrs. Emma A. Vickery, whose address is R. F. D. No. 3, Winfield, Kan., says: "When I was a girl I was tired and languid and had no ambition. I had terrible headaches which last for days. There was a roaring sound in my ears all of the time. My stomach was out of order. My mother read of the wonderful cures made by Dr. Williams' Pink Pills for Pale People and bought a few boxes. I could see benefit in a short time and was completely restored to health."

Most of the ills from which women suffer are due to bloodlessness and the most satisfactory way to give the blood the elements which it lacks is by using Dr. Williams' Pink Pills for Pale People. A thorough, persistent trial will make the blood pure and red. Two booklets, "Plain Talks to Women" and "Diseases of the Blood," will be sent free upon request.

Dr. Williams' Pink Pills are sold by all druggists or will be sent, postpaid, on receipt of price, 50c per box; six boxes $2.50, by the Dr. Williams Medicine Co., Schenectady, N. Y.

ACCUSES STANDARD OF DEFYING COURT

Oil Company Alleges Rockefeller Interests Would Perpetuate Monopoly.

ST. LOUIS, Feb. 23.—The answer of the Waters-Pierce Oil Company in the mandamus suit of the Rockefeller-Standard interests was filed today. It charges that the Rockefeller faction is trying to obtain control of the Waters-Pierce Company to perpetuate the oil monopoly ordered dissolved by the United States Supreme Court in the case of the Standard Oil Company of New Jersey.

The fight for control at the annual stockholders' meeting began a week ago, when the Standard interests tried to elect Robert W. Stewart, George W. Mayer and C. M. Adams to the directorate and oust H. Clay Pierce as head of the company.

SUIT BEGUN.

When the Pierce tellers refused to record the Standard votes the mandamus suit was filed. The Pierces assert that neither of the proposed Standard directors owns any stock in his own right in the Waters-Pierce Company, but that one share each has been transferred to them to enable them to qualify.

It is charged that it is the intention of the former directors of the Standard Oil Company, who now control a majority of the stock in the subsidiary corporations, to bring the Waters-Pierce Company into an unlawful combination in restraint of trade. To permit the election of Stewart, Mayer and Adams as directors, it is charged, would be to place the affairs of the Waters-Pierce Oil Company under the complete domination of the Standard Oil Company of Indiana, which, it is alleged, is a competitor of the Waters-Pierce Company.

THIEVES CONFESS.

RICHMOND, Feb. 23.—Representatives of the Holdman Company, located on Mission street, San Francisco, came to this city last evening and identified the horse and buggy stolen by George Daily and Jack O'Brien, as belonging to them. They announced that they would prosecute the men for grand larceny. The men came to this city and endeavored to sell the rig, which is a valuable one, at a low figure. They later confessed to stealing it when sweated by the local police and were this afternoon taken to San Francisco and turned over to the police of that city.

CHOSEN QUEEN OF BEAUTY.

LONDON, Feb. 23.—Viscountess Curzon, daughter-in-law of Lord Howe, has been chosen Queen of Beauty for the Eglinton tournament, the chief feature of the Shakespeare English festival which is to be produced by Mrs. Cornwallis West at Earlscourt next summer for the benefit of the Shakespeare memorial fund. There are to be jousts, tilting and other competitions, and the victors will receive their laurels from the Queen of Beauty.

PAT CROWE ONCE MORE IN PRISON

Kidnaper of Eddie Cudahy Is Locked Up on Charge of Asault.

CHICAGO, Feb. 23.—Pat Crowe, chiefly notorious or the Cudahy kidnaping case and his score or more arrests by the Chicago police, is behind the bars again. He was locked up last night on a charge of assaulting the proprietor of a North Side hotel. About two months ago he was ordered by Municipal Judge Caverly to leave Chicago and never to return. He promised to do so.

WHEELER A DELEGATE TO CIVIC FEDERATION

SACRAMENTO, Feb. 23.—Lieutenant Governor Wallace today appointed G. C. Crothers of San Francisco and President Benjamin Ide Wheeler of the State University of California delegates to the National Civic Federation convention which will be held in Washington, D. C., March 6, 7 and 8.

EMPEROR RECEIVES COTTER.

TOKIO, Feb. 23.—Lieutenant-Commander Lyman Atkinson Cotter, U. S. A., now attached to the American Embassy at Tokio, was received in audience by the Emperor today.

How Old Is Your Hair and Complexion

("Esther" in Household Helps.)

"Your hair need not be gray to look old. It adds years to your appearance if it is dull, lifeless and lusterless. Washing the head gives that effect. It is better to use a dry shampoo, like an original package of therox mixed with a cupful of cornmeal. Therox makes hair grow when everything else fails. Sprinkle a teaspoonful of the mixture on your head once a week. It makes the hair light, fluffy and clean—full of life and luster.

"What woman would not look young if she had a clear, soft complexion? Throw away powders and cosmetics if you would look young and fair. Make a simple lotion by dissolving an original package of mayatone in a half-pint of witch hazel and rub gently over the face, neck and arms every morning. Your complexion soon will be smooth, clear and satin-like, with the dainty natural color of a girl in her 'teens.

"I think Mother's Salve better than any liniment or oil to reduce swelling, allay inflammation, or relieve pain in any part of the body. Rub it in well—and these beauty killers disappear. Mother's Salve is also a wonderful healer of sores, cuts, burns and scalds."

GRAIN MEN URGE HANDS OFF POLICY

Dealers' Association Would Exempt Raw Soil Products From Food Law.

ST. LOUIS, Feb. 23.—The National Grain Dealers' Association met here today to discuss what action shall be taken in view of Dr. Harvey W. Wiley's suggestion regarding the confiscation of decaying corn.

The grain men will urge that the government be asked to declare exempt from the food and drugs acts all products of the soil in their raw state. Such a decision would prevent the bureau of chemistry from going into the grain inspection business and carrying out the confiscation of interstate shipments of grain.

COMMITTEES FOR SENIOR WEEK NAMED AT L. S. J. U.

STANFORD UNIVERSITY, Feb. 23.—In preparation for the senior week festivities, President R. H. Seward of the 1912 class has named the personnel of various committees which are to make arrangements.

The general senior week committee is headed by President Seward and is composed of the chairman of various committees. This body will be composed of Miss Nina Moise, Miss Gertrude Workman, J. W. Vickers, E. J. Stewart, K. L. Schaupp, T. L. Coleman, T. Sanborn, C. R. Nunan and L. D. Summerfield. The personnel of the specific committees is as follows:

Program committee — Miss Blanche Whelan, Miss Vida Watkins, F. H. Young, A. T. King, E. J. Stewart (chairman.)

Finance committee—M. B. Henshaw, G. W. Hunt, J. W. Vickers (chairman).

Senior reception—Miss Marjorie Graham, Miss Louise Marcus, Miss Leslie Blanchard, W. F. Geary, E. B. Corbett, J. A. McCready, C. R. Nunan (chairman).

Senior farce—Miss Alma Holmes, Miss Florence Wendling, J. B. Beman, L. M. Robinson, P. Ward, H. H. Lemby, Miss Gertrude Workman (chairman).

WIFE'S LETTERS LEAD TO HUBBY'S ARREST

NEW ORLEANS, Feb. 23. — Letters written to her father, W. E. Alesworth of Suisun, Cal., by a young wife have led to the arrest here of John C. Wallace, alias Harry Bladen, wanted in Portland, Ore., on a charge of having robbed a woman of a fur muff containing $960 on December 24. Bladen or Wallace was in front of the Western Union office awaiting a money order from his wife's parent, Alesworth in California, when the police nabbed him.

The girl's father has been asking the police all over the country to try to find his daughter, who was married to a young man named J. C. Wallace, in Oakland, against his will. Bladen declared that he was innocent of any charge against him.

TWO THUGS ROB MAN IN SAN FRANCISCO

SAN FRANCISCO, Feb. 23.—Harry Thornsen, who lives at the Potter Hotel, was walking along Folsom street, near Alice, at 2:15 this morning when, without warning, he felt himself thrown heavily to the sidewalk. Two men then jumped upon him and went through his pockets, taking a watch and chain and 90 cents in coin. He was unable to make any outcry and could scarcely see his opponents, who escaped in the darkness. He reported the holdup to the southern police station.

TO PREVENT EVASIONS.

WASHINGTON, Feb. 23.—Senator Perkins has introduced a bill to prevent evasions of coastwise shipping laws prohibiting transportation of passengers between American ports in foreign vessels. Complaint was made to Perkins that certain foreign steamships carried passengers between Alaskan and United States ports without violating the letter of the law by reshipping passengers at Vancouver.

AFTER exposure to severe cold, a good stimulant is a preventive of resultant trouble.

After severe physical or mental strain a good stimulant shortens the period of depression.

In all cases where a stimulant is valuable

Duffy's Pure Malt Whiskey

is the best obtainable. The purity of its manufacture, and its freedom from harmful adulterants, put it in a class by itself.

It should only be used in moderation.

At druggists, grocers and dealers, or direct, $1.00 large bottle. The Duffy Malt Whiskey Co. Rochester, N. Y.

OPEN CONTEST TONIGHT

All you dancers come to the

BELL

Theater tonight and participate in the free-for-all

TEXAS TOMMY CONTEST

A Prize to the Winners

EATS "DOPED" SANDWICH AND LOSES $575

CASSVILLE, Mo., Feb. 23.—Lee Atkins had the misfortune to lose about $575 in money one day last week. He had cashed a $600 check and paid some bills in Aurora. Finding the banks closed he started home with his money on his person. A party got in to ride with him and handed him a sandwich to eat. After eating the lunch with them he seemed to lose his head and knew little of what took place later, but found after reaching home he had lost his money. Mr. Atkins says he was put under the influence of some drug and his money stolen. The money was to be used as part payment on a farm. The companion left for parts unknown.

DEAD BABY LEFT ON A TOMBSTONE

Car Employe Too Poor to Pay Funeral Expense on Meager Salary.

MILWAUKEE, Feb. 23.—Louis Sczesny, 1237 Tenth avenue, was brought before Coroner Nahin to explain his actions in placing a still-born baby on a tombstone in the Polish Union cemetery a few days ago and leaving her there to be discovered by the caretaker of the place.

Mr. Sczesny explained that he was employed by the street car company as a substitute and that his average earnings amounted to about $7 a week.

"When that baby was born dead I didn't have a cent of money in the house. My wife needed the doctor, so I decided to put the baby in a box and take her to the cemetery where I felt sure she'd be buried," said Sczesny.

Coroner Nahin decided to take no action in the matter.

"It's awful to think that this poor man should be paid so little by such a rich corporation. I thinks it's a disgrace," said the coroner.

$1 INVESTED IN "BUM" BRINGS $125,000

NEW YORK, Feb. 23.—A Philadelphia dispatch to the New York Sun says, in part:

For $1 given a stranger eight years ago, Joseph Clair, a druggist at 2140 Callowhill street, may receive an estate of over $125,000.

Eight years ago a man who was evidently suffering from the effects of the night before came into the Callowhill street drug store and told Clair that he was up against it, has spent his last cent, and needed enough to get a bite to eat. He asked for a quarter.

After a short talk, Clair gave the man a dollar and the stranger departed with the remark, "You'll never regret this, young man. It will be richly repaid."

Clair forgot the incident. A few days ago he received a letter from lawyers of Rockdale, Wyo., saying that Joseph Waters, a wealthy rancher near that city, had left his entire property, valued at $125,000, to him.

SUICIDE HANGS SELF WITH RIBBON

Despondent Woman Ends Life in Employer's Apartments.

CHICAGO, Feb. 23.—After writing a note begging her employer's forgiveness for committing suicide in his flat, Miss Emma Siniger, 48 years old, housekeeper in the apartments of Warren M. Salisbury, 1100 Lake Shore drive, hanged herself with a silk ribbon in the bathroom of the apartments yesterday.

The body was found early yesterday morning b an English butler. He notified Dr. Thomas S. Crowe, but when policemen from the East Chicago avenue station arrived refused them admittance to the flat. The coroner was then notified of the death. Later in the day a coroner's jury returned a verdict of suicide while despondent.

Miss Siniger took unusual means to kill herself. She tied five yards of blue silk ribbon to a brass towel holder and then placed her head in the loop. Her toes were touching the floor when the body was found and she had apparently wiggled about until she strangled herself.

The woman had been in ill health for some time and this, coupled with worry over her brother, who is in the detention hospital, is believed to have caused her to end her life. She had been in the employ of Mr. and Mrs. Salisbury for 14 years.

LIFE RETURNS TO BODY IN MORGUE

Man Supposed to Be Dead Turns Over and Groans When Life Departs.

PITTSBURG, Feb. 23.—Albert Baker, who was supposed to have died in the Homeopathic hospital and whose body was removed to the county morgue clad only in a white sheet, revived after being placed on a marble slab. Every effort was made to keep the spark of life burning, but without success.

Baker had been felled by a blow in a saloon row. He was hurried to the hospital, where he was pronounced dead, the cause being given as respiratory paralysis.

Attendants at the morgue were startled by a groan and saw Baker make an effort to turn over on his side. Aid was hastily called, but soon the signs of life faded away. Dr. Sable, police surgeon, says alcoholism and subsequent exposure while being conveyed to the morgue caused death.

DIVORCE GRANTED WHILE SHE WAITS

22 Minutes Covers Filing of Hearing, Payment of Alimony and Decree.

KANSAS CITY, Mo., Feb. 23.—In the Circuit Court here a suit for divorce was filed, tried, decree granted, judgment for $1600 alimony entered, and the money paid; all in 22 minutes from the time the plaintiff entered the court house.

Mrs. Lena Echaffer asked separation from Jacob Schaffer, a salesman. As soon as the judgment for alimony had been entered in the record, Schaffer's attorney, who represented his absent client, leaned across the table and handed $1600 to Mrs. Schaffer's attorney, who in turn, handed it to the woman, and the trial was over.

LECTURE ON "COCKTAIL" CAUSES MUCH WORRY

ST. PAUL, Minn., Feb. 23.—The dropping of the word "fruit" before that of "cocktail" in the program for a lecture at a pure food show here yesterday caused considerable discord, and it seemed for a time as though the woman lecturer would have to talk to vacant chairs.

There was a look of anxiety upon the faces of some of the women as the speaker began the subject of cocktails which she was at a loss to explain until a timid little woman came forward and handed her a note from another woman who felt she could not with propriety attend the lecture that afternoon. The note read:

"I note by the program for today that you are going to treat the subject of cocktails. Now, as a total abstainer, I want to protest. I have been an interested pupil of yours in the past and sincerely trust there is some mistake about this. I regret that I cannot be present and have a talk with you today. H. B."

The speaker eased the tension by explaining that the cocktails she was about to mix were "soft ones," and could be served with propriety at a church sociable or a W. C. T. U. tea. The audience settled down then and the lesson on "cocktails" proceeded more comfortably.

HER LOVE SO STRONG SHE IS ARRESTED

SPRINGFIELD, Mo., Feb. 23.—Her wifely love for her husband was the cause, Gussie Hart, a negress, says of her incarceration in the city bastile. She was arrested on a peace disturbance charge on complaint of Polly Boyd, her mother-in-law.

According to her story, her husband, John, has been sick all winter and the responsibilities of maintaining the family have fallen in part to her lot. It is said that John wanted to go out in the chill the other day, but Gussie was afraid he would catch cold. The mother of John took her son's part and as the result of what followed Gussie was arrested.

She did not have to sleep in the jail, however. Last evening was not the first time that she had been there and on previous occasions she had been permitted to go home on her promise to be on time at police court next morning. She has always kept her promises with the night sergeants, so she was able to spend last night with her hubby and mother by marriage.

SHOCKING SOUNDS in the earth are sometimes heard before a terrible earthquake, that warn of the coming peril. Nature's warnings are kind. That dull pain or ache in the back warns you the Kidneys need attention if you would escape those dangerous maladies, Dropsy, Diabetes or Bright's disease. Take Electric Bitters at once and see backache fly and all your best feelings return. "My son received great benefit from their use for kidney and bladder trouble," writes Peter Bandy, South Rockwood, Mich. "It is certainly a great kidney medicine." Try it. 50c at Osgood Bros.

44 Great "OWL" Specials FOR SATURDAY

READ EVERY ONE

Limit of Two to a Customer

25c size Pisos Cough Remedy	14c	25c size Carter's Pills	11c
50c size King's New Discovery	32c	25c size Beecham's Pills	13c
50c size Jaynes' Vermifuge	29c	50c size Pyramid Pile Cure	33c
50c size Sal Hepatica	34c	25c size Celery King	16c
$1.75 size S. S. S.	$1.21	25c size Lane's Tea	16c
25c size Sloan's Liniment	16c	25c size Frostilla	12c
50c size Vita Oil	33c	25c size Espey's Cream	12c
50c size Pape's Diapepsin	29c	50c size Pompeilan Cream	26c
50c size Clover Leaf Catarrh	35c	50c size Milkweed Cream	28c
50c size Doan's Kidney Pills	33c	50c size Pond's Vanishing Cream	33c
25c size Pape's Cold Compound	14c	25c size Sanitol Tooth Powder	14c
25c size Seidlitz Powders, doz.	16c	25c size Euthymol Tooth Paste	9c
50c size Stuart Dyspepsia Tablets	29c	25c size Sanitol Tooth Paste	14c
50c size Stuart Calcium Wafer	29c	25c size Sheffield's Dentifrice	12c
50c size Cuticura Salve	36c	50c size Java Rice Powder	28c
60c size Baume Analgesique	43c	25c size Gossamar Face Powder	16c
50c size Dennis Eucalyptus Ointment	31c	15c size Swansdown Face Powder	8c
25c size Mentholatum	17c	1 lb. Epsom Salts	6c
		25c Merek's Sodium Phosphate	14c

25c deck Bicycle Playing Cards	16c
25c size Packer's Tar Soap	13c
25c size 4711 Glycerine Soap	13c
10c size Ivory Soap	4 for 25c
20c size Eagle Milk	13c
50c size Nestle Food	29c
50c size Phenolax Wafers	29c

Perfect Toilet Talcum

TODCO TALCUM is the queen of all talcums and toilet powders; made from the purest air-floating talc, medicated, and daintily perfumed; so fine and soft as to be almost invisible, so pure as to prove actual skin health and protection, so dainty that it supersedes all others.

USE TODCO TALCUM and you use the best to be had.

Price 25c and worth it.

GOLD FISH AND GLOBE FOR 25c

At Our Tenth and Washington Street Store.

These Gold Fish are noted for their beauty and are an attraction for any home.

On Sale Saturday and while they last—25c.

Tenth and Washington Store Only.

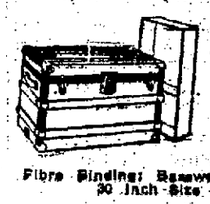

TRUNKS AT CUT PRICES

Fibre Binding; Basswood Box 30 Inch Size

This trunk is built on a good basswood box, covered with a good quality of duck. Has brass plated steel hardware, good lock and catches, fibre binding and hardwood slats. Inside has one tray as shown.

Our Price $6.75

Tenth and Washington.
Sixteenth and San Pablo.

"Owl" Playing Cards

Highest quality ivory finished card. Regulation size. East reading markers. Equal to any 25c playing card in the world.

'Owl' price, 15c, 2 for 25c

NOVELTIES IN WOMENS HAND BAGS

All $1.00 Hand Bags, Special 87c ON SATURDAY

This assortment includes a lot of really good bags, most of them being made of genuine goat seal and leather lined throughout. Have good, strong metal frames, artistically decorated, well riveted and reinforced. Most of these bags contain an individual coin purse to match.

These bags sell for much more in many other places. "The Owl's" regular price was $1.00. BUY ONE SATURDAY FOR 87c

Take Your Own Pictures

Take a kodak along next Sunday and take "snapshots" of the pretty things you see. "The Owl" will develop and print your plates or films at a cost so small that it will surprise you. We are

"Eastman Agents"

and you can buy a kodak that will take dandy pictures for as little as $1.00.

Telephone For It; That's Quickest Oakland 500; A1500

The Owl Drug Co

Established in 1892. Eighteen Stores on the Pacific Coast

Thirteenth and Broadway, Sixteenth and San Pablo Avenue. Tenth and Washington Telephone Oakland 500. Home Phone A-1500.

Deliveries in Berkeley Alameda Fruitvale and Oakland.

Remember, we charge you no more for your meat than our competitors, quality considered.

We sell for Cash, and do not deliver, and give you a discount through the S. & H. Million Dollar Corporation.

Double stamps every morning. 10 Extra Stamps absolutely free.

CUT OUT THIS COUPON

Bring it to us and on making a purchase of 25c or over we will give you 10 S. & H. Stamps FREE besides the stamps with your purchases.

LOHER'S UP-TOWN MARKET

1613 San Pablo ave., near 16th. 1602 Clay st., near 16th.

Good Until March 12

LOHER'S

1613 SAN PABLO AVE. 1602 CLAY STREET } Near 16th

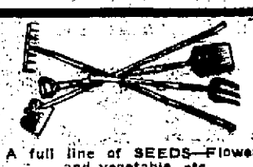

Garden Sets in All Sizes

Ladies' three-piece garden set, special....$1.95
Ladies' smaller four-piece set, special.... 1.00
Boys' and girls' four-piece set, special.... 40c
Child's three-piece set, special.... 25c
Plant and Tree Sprayer, special.... 50c
Flower pots and saucers in all sizes.

A full line of SEEDS—Flower and vegetable, etc.

Garden Hose 7c to 20c Foot

Made by the Old Reliable Boston Woven Hose Co.

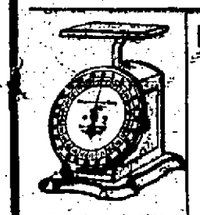

Family Scales, indispensable for measuring fruit, sugar, etc.; weighs 24 lbs., by ounces; special..... 90c

Mixed Paints

Jap-a-Lac

Chi-Namel

Stains and Oils

Agate Tea Kettle — A heavy grade of durable enamel; 5-qt. Special 50c

Gas Shades 2 for 25c

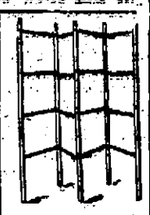

Clothes dryer — For indoor clothes drying during wet weather. Reg. $1.50. Special $1

SATURDAY EXTRA SPECIAL

Fine Large Bread or Cake Knife, Reg. 30c 15c

Headquarters Hardware, Tools Sporting Goods Fishing Tackle Cutlery, Paints, Oils and Household Goods

WHOLESALE AND RETAIL

Brittain & Co. INCORPORATED

816 BROADWAY, OAKLAND. MARKET AND MASON, SAN FRANCISCO.

First Requisites

Strength and conservatism are first requisites in the conduct of successful banking.

The Central National Bank invites your account, affording safety and the most liberal treatment, consistent with careful methods.

Central National Bank

OAKLAND, CAL.

Capital $1,000,000
Surplus and Und. Profits 375,000

Depository United States Postal Savings System

HAS 'COLD FEET' ON HIS WEDDING DAY

Tears Up License Just Before Minister Performs the Ceremony.

PHILADELPHIA, Feb. 23.—Three days after they became engaged to be married and on the wedding day itself John Balitza refused to marry Susie Labanz, of 634 South street, and to salve her injured feelings the girl has brought suit for breach of promise and asks $5000 damages. A capias has been issued for Balitza and the bail fixed at $500.

According to the girl's story, she knew Balitza for some time, and finally he asked her to marry him on February 2. Although the courtship had not been of the rapid-fire order, Balitza was in a great hurry to be married; obtained a special dispensation, which permitted them to have the bans published in the church last Sunday, and the wedding arranged for the next day.

Balitza obtained a marriage license and everything was ready for the ceremony when, for some reason which the bride-to-be says she does not know, the man tore up the license and refused to marry her.

The plaintiff says that "in pursuance of the defendant's promise to marry her, that he, the said defendant, on numerous occasions in the presence of said deponent and other witnesses, publicly announced his intention to marry this plaintiff, Susie Labanz, and on these occasions solemnly promised to marry the said Susie Labanz, and by reason of the said promise the said plaintiff accepted his addresses and engaged herself to become his wife."

WOMAN REPAYS TAFT FOR CANCELED STAMPS USED

WASHINGTON, Feb. 23.—A conscience-stricken woman of Whitefiat, Tex., has sent to President Taft a $1 bill, because a few years ago she successfully used $1 worth of canceled postage stamps.

She refers to the Biblical injunction to make restitution four-fold and adds that she will send the other $3 later. She also wrote that she hoped to meet the president in heaven.

Superfluous Hair

is dissolved by El-Rado as quickly as warm water dissolves sugar. El-Rado is a liquid—the only preparation for removing Superfluous Hair endorsed by the Medical Profession and therefore the only one sold with the absolute guarantee of its makers.

Write today to The Pilgrim Mfg. Co., 127-129 East 27th St., New York, for valuable information about this wonderful new scientific discovery.

El-Rado is sold by the leading and most reputable dealers in their respective towns.

For sale in Oakland at the Owl Drug Co. adv.

OAKLAND MARKET

TWELFTH STREET AT BROADWAY

You can always cut your cost of living if you watch our Specials --- and we cater to particular people.

Creamery Dep't.

BUTTER

2 lbs. O. M. C. Brand.....86c
1 lb., O. M. C. Brand.....40c

Our butter is churned every morning at our Oakland Creamery.

EGGS

Received every morning direct from our ranches.

1 doz. Extra Select...25c
1 doz. Firsts.....23c
2 doz. Firsts.....45c

CAKES

BREAD CAKES PIES

Quality unsurpassed

CANDIES

Cream Caramels, per lb.....35c
Almond Fudge, 2 bars.....10c
Panoche, per lb.....35c

After your round of shopping have refreshments at our Ice Cream Parlor.

SUGAR SPECIAL

FOR Saturday and All Next Week

(Delivered to your home.)

100-lb. Sack Best Cane Sugar $5.25
37-lb. Best Cane Sugar $2.00
18-lb. Best Cane Sugar $1.00
9-lb. Best Cane Sugar 50c

When bought with other goods of the same amount at the Tea and Coffee Department.

Sugar is going to be higher. Anticipate your wants and buy for the future.

Hill's Crown Brand Tea, 50c pound —5 pounds.....$2.25
Hill's Popular Blend Coffee, 35c pound—3 pounds.....$1.00
Hill's Spider Leg Tea, in packages only, something new— 25c, 50c, $1.00

Phones—Oak. 3503, Home A-2691.

MEATS

No Book Accounts! No Delivery!

Result: Best Quality, Lowest Price

BEEF

Fat Roasts.....8½ to 10c lb.
Corn Beef (special).....7½c lb.
Boil Beef.....7½c lb.
Sirloin Steak.....15c lb.

LAMB

Fancy Small Utah Stock

Hindquarters.....17½c lb.
Forequarters.....13c lb.
California Lambs; heavy—
Hindquarters.....15c lb.
Forequarters.....10c lb.
Legs Yearling.....13½c lb.

PORK

All Hard Eastern Hogs

Legs, whole.....14c lb.
Shoulders.....11½c lb.
Chops.....15c and 17½c lb.

HAMS

No. 1 Small Hams.....15½c lb.

BACON

Eastern fancy.....17½c to 22c lb.

LARD

Eastern Kettle Rendered..12½c lb.

C. E. SCHMIDT

WILL SWAP 2 LIONS FOR ZOO ANIMALS

NEW YORK, Feb. 23.—Louis R. Roche, an official of the Park Department, is carrying on negotiations for two camels for the Central Park menagerie. "Bill" Snyder, the head keeper of the menagerie, has reported to Mr. La Roche, he said, that something must be done at once in regard to the disposal of at least two lions, and one of the lions will probably be swapped for a camel and something else in the immediate future.

At the present time there are eleven lions in the menagerie. Four of them are cubs nearly two years old, and are all in one cage. They have recently developed such fighting propensities that there is danger of a mortal combat any day unless they are soon separated.

A tapir was offered, with some smaller animals, by a South American dealer, in exchange for a "first class lion," but the authorities of the menagerie said a tapir was a disgusting exhibit and they did not care to have one. Snyder is open to any proposition whereby the menagerie can get a giraffe, even if he has to build a place for its neck.

POCKETLESS WAITERS CAN RECEIVE NO MORE TIPS

CHICAGO, Feb. 23.—Tipping was branded as illegal and un-American by Judge Theodore Brentano.

Partners in a corporation, which bought the "tip concession" from hotels and cafes, were in the circuit court for the second time within a few months, quarreling over a division of the profits of the business. For the second time they heard themselves called violators of the law.

They supplied cafes with attendants whose uniforms contained no pockets, and all gratuities were turned in to the proprietors.

DOG AWAKES FAMILY BY PLAYING AUTO PIANO

NEW ROCHELLE, N. Y., Feb. 23.—Miss Dora Hirsch of North avenue, New Rochelle, has a self-playing piano. She has also a large mastiff named Leo who sits for hours in the parlor listening when the piano is being played. Every one morning Miss Hirsch and her parents were awakened by the playing of the piano.

Hirsch tiptoed to his daughter's room and found her sitting up in bed frightened, thinking burglars had broken into the house and were having a concert. Her father, arming himself with a shotgun, went cautiously down the stairs to the parlor and saw Leo working the pedals of the automatic piano with his paws, playing a tune.

Diehl's HAIR STORE

The most modern and sanitary Hair Store on the coast.

Are showing the finest line of Hair Switches, Old Ladies' Parted Pieces, Transformations, etc. Gentlemen's Wigs and Toupees made to order.

Beautiful line of Combs, Barrettes and Novelty Jewelry, Soaps, Powders and Perfumes.

20% Discount on Leather Bags

ONE-THIRD OFF on Velvet and Novelty Bags.

469 14th St.

BET. BROADWAY AND WASHINGTON ST.

SEVEN RECEIVE MASONIC HONORS

Thirty-third Degree Bestowed Upon Candidates in San Francisco.

SAN FRANCISCO, Feb. 23. — The highest Masonic honor that can be bestowed the 33d degree, was conferred on seven candidates last night by William P. Filmer, 33d degree, acting as sovereign grand inspector general for the northern district of California. Authority had been vested in the local Scottish Rite to elevate to this high honor the men who were selected for it at the biennial convention held in Washington, D. C., in October.

In the work the inspector general was assisted by the local honorary 33d degree members.

Those who gained this high distinction are John R. Atkinson, John A. Britton and Henry S. Manheim, San Francisco, James C. Pottle, Fresno, James C. Maller, Santa Rosa, E. C. Stewart, Stockton, and Edward C. Hopkins, Sacramento.

After the degree had been conferred Inspector General Filmer was presented with a diamond studded jewel emblematic of the 33d degree, as a token of appreciation from those who had been elevated to their new honors. Charles L. Patten made the presentation.

Filmer succeeded the late Frank Pierce, being appointed on the death of the latter. The Supreme Council of the Southern Jurisdiction, at Washington, D. C., made the appointment.

RIDES ON WATER WITH MOTOR-BIKE

Two Airtanks Support Cycle and the Inventor, Eugene Frey.

Eugene Frey gave a very successful demonstration of his new invention, the hydro-motorcycle, navigating the estuary for seven hours yesterday and traveling nearly fifty miles. Thousands watched the craft from wharves and bridges.

After the demonstrations on the water Frey drove the machine ashore, reversed the canoe-shaped air tanks, and rode through the streets to his home at 559 Sixteenth street.

The hydro-motorcycle is about fifteen feet in length and is for use by army scouts or as means of diversion upon inland waters. Upon a regulation motorcycle is attached a frame which holds two parallel canoe-shaped air tanks, which sustain the craft upon the surface of the water. For land use the tanks can be reversed, bottom upward, in such a manner as to clear the ground by two feet, allowing the motorcycle to run at full speed. The propeller-drive is detachable and can be placed in position in a moment with one nut. The craft is steered by two rudders at the ends of the air tanks, controlled at the handle-bars.

TAFT & PENNOYER
38 LARGE SECTIONS

DRAPERY DEPARTMENT
Rugs Curtains Draperies Furniture

The complete line of Domestic Cretonne, for spring of 1912 is now on display. It contains many new fabrics and effects which will give an atmosphere of refinement and restfulness to any home. The abundant use of Cretonnes, with their soft, delicate tints, or the bright, cheerful colors of the Chintzes will add more to the appearance of the home and cost less money than any other mode of decoration.

We have patterns and colors that are suitable for living rooms, dining rooms, library, dens and bed rooms. If you will inspect our new stock you will find the most pleasing and desirable, as well as the largest assortment of printed drapery fabrics to be found in any store.

New Silkolines at—yd.....12½c	New Cretonnes at—yd...... 20c
New Chintz at—yd. 25c	New Art Ticking at—yd..... 35c
New Taffetas at—yd........35c	New Ivory Cloths at—yd.....40c
New English Taffetas at—yd.40c	New Crofters Cloth at—yd...15c
New Antoinette Rep at—yd..15c	New Linen Taffetas at—yd..60c

Save One-Half Amphora Pottery

150 beautiful pieces of Amphora and Teplitz Pottery, Vases, Rose Bowls, Tankards, Jardinieres and Statuettes. Former prices from $2 00 to $25.00. Divided into special groups and priced from..$1 to $15 ea.

Glassware at Reduced Prices

A timely sale of Seasonable Glassware, Flower Holders, Bowls, Dishes, Tumblers and many other useful items in pressed glass at a saving in price. Hundreds of new sparkling pieces bought especially for this sale. Note the prices.

8½-inch Cut Pattern Vases 15c
12-inch Cut Pattern Vases ....20c and 25c
Sweet Pea Vases—cut pattern vases ....35c, 40c, 50c and $1 00
Rose Bowls—cut pattern vases.......................65c
Candlesticks—8-inch colonial, each....................20c
8-inch Berry Bowls—neat patterns..............25c, 35c and 50c
4-inch Berry Dishes to match bowls, per dozen.........85c and $1 00
Heavy Table Tumblers per dozen..................40c and 65c
2-quart Glass Pitchers, each.........................50c
2-quart Glass Water Bottle 25c
Handled Custard or Punch Cups, per dozen..............$1.00
7-inch Jelly Salvers, each...........................20c
9½-inch Jelly Salvers, each 40c
12-inch Punch Bowl and Foot, each.....................$1.00
Punch Set—Bowl and foot, with 1 doz Punch Cups, complete....$2 00
Iridescent Sweet Pea Vases, each ....60c and 85c
Colonial Glass—Oil and Vinegar Cruets, each...........25c
Ivory Jardiniere, 7-inch footed design. Specially priced, each.....50c

DINNERWARE AND CHINA SECTION—THIRD FLOOR.

Spring Waists

We are now showing a complete line of Spring Waists in lawn lingerie, voile, crepe and wash silk.

Lawn and Lingerie Waists, daintily trimmed with laces and embroideries. Prices ....$1.25 to $15.00

Crepe and Voile Waists, beautifully combined with the new shadow, filet and cluny effect, also combined with Irish lace. Priced..$21.00 to $50.00

A Complete Line of mannish effects in the fine hairline and broad stripe wash silks. Prices ....$4.50, $6.00 and $6.75

Wicker Craft Furniture

We have recently added a complete stock of Willow, Reed and other Wicker Craft Furniture, every piece of which was made in Oakland. This means better construction, better material and better designs, at prices way below that asked for the Eastern or imported article.

The Piedmont Chair or Rocker, high back, broad armed, tasty design. Price $13.50
The Carmel Chair or Rocker, high back, with wings, broad arm and magazine pockets. Price $12.50
The Del Monte Chair or Rocker, low back, broad arms, beautiful design. Price $10.50
The Berkeley Chair or Rocker, a graceful chair, in natural willow. Price $8.75
The Coronado Beach Chair, a willow chair with exceedingly graceful lines. Price $10.50
The Tahoe Chair, with medium high back, broad arms and inviting appearance. Price $11.00
The Kenwood Chair or Rocker, low back chair, broad arms and magazine pocket. Price.............$8.75
The Alameda Arm Chair or Rocker. Price $4.50
The Bar Harbor Arm Chair or Rocker. Price.............$5.50
The Santa Cruz Arm Chair or Rocker. Price $11.25
The Brookdale Arm Chair or Rocker. Price $9.50
The Ben Lomond Arm Chair or Rocker. Price $9.50
The Roundabout Double Deck Table, 27-inch, $8 00; 30-inch.....$9.00
36-inch, $11.75; 48-inch $20.00

We also carry Sofas, Couches, Settees, Flower Boxes, Wood Baskets, Tea Carts and other useful pieces.

OLD COLONIAL RAG RUGS in endless variety of colors and sizes. Prices range from—each..............60c to $27 50

Wash Goods

EVERY DAY BRINGS SOMETHING NEW TO THIS DEPARTMENT.

"Imported Ratine Suitings"—the correct thing for skirts and two-piece suits, 52-inch width—yard.......... $2.00

"Embroidered Novelties"—Exclusive designs and colorings, in "Voiles," "Tissues," "Swisses," 40-inch to 50-inch widths—yard.$1.25 to $4.50

"Semy Mayde"—This new idea in wash fabrics has proven a big success—already cut—ready to sew—in sizes 4 to 14 years:

"Percales"—the dress $1.25
"Zephyrs"—the dress $1.50
"Galateas"—the dress $1.50

"White Goods Section—This section offers all that is new in "Crepes," "Voiles," "Tissues," "Piques," "Poplins," "Swisses."

Special Reductions in Children's Coats and Headwear

AGES 1 to 6 YEARS

These Coats are all exceptional values and in materials of cloth, corduroy, caracul and mixtures.

$5 00 value for $2.50	$14.50 value for..........$8.50
$6 50 value for.... ......$3.25	$16.50 value for..........$9.50
$9 00 value for...........$5.00	

Children's Headwear

DRESS HATS IN VELVETS, CORDUROY, SILK AND FELTS AT ACTUAL COST.

ALL TAILORED HATS AT HALF of the REGULAR SELLING PRICE

CLAY AT 14TH AND 15TH.
OAKLAND

FRANK L. RAWSON, ATTORNEY, IS DEAD

Well Known Oakland Lawyer Succumbs After an Extended Illness.

SAN LEANDRO, Feb. 23.—Frank L. Rawson, a well known attorney of Oakland living at Saunders street and San Lorenzo avenue, died at his home shortly before midnight after a lingering illness of more than six months. Attorney Rawson was known in San Diego and Stockton, where he practiced law some years ago. He was admitted to the bar in the former city. He came here in 1875.

The dead man maintained offices in the Bacon building, Oakland, but had not been attending to his practice since last July. He was a native of California and 43 years old. He succumbed to a complication of diseases following a nervous breakdown.

The funeral will be held next Monday at the Brown undertaking parlors in Oakland. The body will be cremated. The funeral will be private and it has been requested that no flowers be sent by friends or relatives.

Rawson was identified with the organization of the Moot court for young attorneys. He is survived by a widow, Clara F. Rawson, and three small children, Marion L., Lolita and a baby boy three weeks old.

NEW ORGAN TO BE HEARD IN CHURCH

First Presbyterian Choir Will Resume Special Musical Programs.

The choir of the First Presbyterian church will resume its special musical programs Sunday evening. Many of the best selections for soloists, quarete and chorus of 60 voices will be heard. A new pipe organ from Chicago has been installed to replace the old organ, which was sold to one of the San Francisco churches.

The choir has in preparation and will render at the evening service of the last Sunday of March, the Lenten Oratorio by Dubois, "The Seven Last Words of Christ," for solo voices and chorus. This fine work has had very few hearings on this side of the bay, and with the sympathetic and dignified rendition which this choir and its soloists give to such compositions, will be an effective prelude to "Passion Week."

For Easter evening the choir will sing the well-known and favorite Easter cantata, "The Daughter of Jairus," by Stainer.

GIRLS ASK MEN TO BE DANCE PARTNERS

Annual Ball of Oakland Moose Lodge Is Leap Year Event.

With all the privileges of leap year extended to them, the members of the fair sex selected their partners at the annual ball given last evening by Oakland lodge No. 324, Loyal Order of Moose, at its headquarters, Twelfth and Clay streets. The hosts of the evening were forbidden to ask the women to dance. The men who were detected in the act of inviting the girls to dance were fined. There were 500 guests in the hall.

The affair was planned by the following committees:

Arrangements—Al. Moffitt, chairman; Frank Barnet, W. E. Whitmore, James Finney, W. Larue.

Reception—H. R. Elder, W. E. Watkins, Edward Dagner, R. S. Wilkinson.

Floor—Mrs. Dagner, Mrs. B. Y. Gibson, Mrs. Orr, Mrs Johnson and Miss Lang.

During the evening there was a special program of quartet music and dancing by children.

STIRS INTEREST IN PROHIBITION WORK

Mrs. Emily P. Bauder Speaks to Women Who Are Studying Politics.

Interest was aroused in prohibition work at the regular meeting of the Oakland Center of the California Civic League, which was held this afternoon in Chabot hall. Mrs. Emily Pow Bauder, who has been one of the temperance campaigners for many years, told the members of the club what the Prohibition party stands for. She was introduced by Mrs. B. M. Graham, chairman of the membership committee, who presided in the absence of the president, Miss Florence Locke.

According to the program outlined by the officers of the center there will be a luncheon next Thursday in Ebell hall, when several deputies will speak to the women concerning registration. Accommodations are being made for 300 women at the tables. Miss Florence Locke heads the arrangements committee. She will be assisted by Miss Blanche Morse of Berkeley and Mrs. T. H. Speddy of Alameda.

GOV. JOHNSON INVITED TO SPEAK

First Invitation Withdrawn, But a Second One Is Issued Later.

COLUMBUS, O., Feb. 23.—After voting to table a resolution inviting Governor Johnson of California to address the Ohio constitutional convention, delegates to that body adopted amended resolutions inviting United States Senators Burton and Pomerene, Governor Johnson and former Senator Foraker of Ohio to address them.

The adopted resolution originally provided that the two senators be invited. The tabled resolution inviting Governor Johnson was defeated by a vote of 45 to 49, and immediately its authors moved that the resolution be amended to permit Johnson and Foraker to speak.

ANDERSON TO TELL OF IMPROVEMENTS

Commissioner Will Explain the Delay in Work on Auditorium and Harbor.

Commissioner Harry S Anderson will speak before the members of the progress and prosperity committee of the Chamber of Commerce tonight on "Water Front Improvement, the Municipal Auditorium and the Causes for the Delay in Their Completion."

The meeting will be open to the general public and is being held in an effort to co-operate with the city officials in securing a speedy construction of these improvements.

Following Anderson's talk a general discussion on the subject will be held.

HEYMAN INSISTED ON HIGHER PRICES

Letters and Telegrams From Morris & Co.'s Manager Are Read.

CHICAGO, Feb. 23.—Many private telegrams alleged to have been sent by Louis H. Heyman, general manager for Morris & Co., to eastern representatives in the summer of 1910, insisting that higher prices be obtained, were read to the jury in the packers' case.

Thomas Hopps, head of the dressed beef department of Morris & Co., was recalled to the stand to identify the messages.

SUSPECT WOMAN OF INFANT POISONING

Attendant Under Surveillance Following Deaths of Eight Children.

NEW YORK, Feb. 23.—A woman attendant in the Brooklyn nursery and infants' hospital is under surveillance by alienists who are seeking to solve the mystery of the deaths of eight children within the week. The children are believed to have been poisoned.

According to hospital authorities, the suspect was committed to the institution by the city last summer. She brought with her a baby boy. Her duties brought her into frequent contact with the inmates of the nursery and also afforded her access to the diet kitchen.

OLD LADY ALMOST CRAZY WITH ECZEMA

A Remarkable and Convincing Statement of the Success of Cuticura Soap and Ointment in the Treatment of the Pain, Itching and Burning of Eczema.

7504 Hebert St., St. Louis, Mo. — "I, the undersigned, cannot give enough praise to the Cuticura Remedies. I had been doctoring for at least a year for eczema on my foot. When a young girl I sprained my ankle three different times, paying little or no attention to it, when five years ago a small spot showed upon my left ankle. A doctor said it was eczema. He drew a small bone from the ankle about the size of a match and about an inch long. The small hole grew to about the size of an apple, and the eczema spread to the knee. The whole foot ran water all the time.

"My husband and my sons were up night and day wheeling me from one room to another in the hope of giving me some relief. I would sit for hours at a time in front of the fireplace hoping for daybreak. The pain was so intense I was almost crazy, in fact, I would lose my reason for hours at a time. One day a friend of mine dropped in to see me. No more had she glanced at my foot than she exclaimed, 'Mrs. Finnegan, why in the world don't you try the Cuticura Remedies!' Not being able to sleep at all, I decided to give the Cuticura Soap and Cuticura Ointment a trial. After using them three days that night I slept as sound as a silver dollar for eight long hours. I awoke in the morning with but very little pain, in fact, I thought I was in heaven. After using the Cuticura Remedies for three months I was perfectly restored to health, thanks to the Cuticura Soap and Ointment. I will be sixty-four years of age my next birthday, hale and hearty at present." (Signed) Mrs Julia Finnegan, Mar. 7, 1911.

Cuticura Soap and Ointment are sold everywhere. Sample of each mailed free, with 32-p. book. Address, "Cuticura," Dept. T, Boston. Tender-faced men should use Cuticura Soap Shaving Stick.

SNOW DELEGATE TO MEDICAL MEETING

Health Board Secretary Will Represent State at the Chicago Convention.

SACRAMENTO, Feb. 23.—Dr. W. F. Snow, secretary of the state board of health, has been named by Lieutenant Governor Wallace as a delegate to represent the state at the American Medical Association convention which meets in Chicago, February 26-27. Dr. Snow will leave for Chicago tomorrow night.

FORMER CONVICT IS AGAIN UNDER ARREST

George A. Stewart, a negro, was arraigned in department No. 1 this morning on a felony charge of passing fictitious checks. Stewart has served four terms in the penitentiary for similar offenses and was [illegible] year. Since his release he is said by the police to have passed at least 10 bad checks. Stewart was arrested at Hollister. He is charged on the complaint of A. E. Turner.

300 GALLONS OF WINE IN GUTTER

Liquor Taken From Saloon Cellar by Miscreants Across Bay.

SAN FRANCISCO, Feb. 23.—Three hundred gallons of wine were taken from cellars in a saloon at Seventeenth and Connecticut streets some time last night and the liquor was deliberately poured into the gutter.

Mrs Hilda Solvoll reported the occurrence to the police today and detectives from the Mission station are investigating.

MUST CONTRIBUTE TO FAMILY ALLOWANCE

John Audet, who failed to provide for his wife and child, was released from custody by Superior Judge Ellsworth today on $25 bail furnished by his father and the payment of $15 to his wife [illegible] understanding that he would contribute that much each month. The case was continued by agreement and Audet allowed to go to work, as he had a job awaiting him.

SEEK BRUCKMAN AND YOUNG SON

Telegram and Postcard Said to Have Been Sent by Another.

SAN FRANCISCO, Feb. 23.—Detective Sergeant James McGowan received a communication this morning from Chief of Police Conrad of Alameda asking that he assist in the apprehension of Robert Bruckman, who is missing, having taken with him his 3-year-old son Burridge, who was in the custody of his divorced wife. Last night a telegram was received from San Mateo and this morning a postal card from Monteiro, both alleged to have come from Bruckman, but the latter was not in his handwriting. Both messages read:

"I have taken the boy to the country for a week and will not be back till then."

It is believed that Bruckman got a friend to write the note for him and the police think that he may have gone East and had the telegram and the card sent in order to throw possible pursuers off the track.

BURGLARS TAKE $300 IN LOOT

Ransack Home of J. Frederick During Absence of Family at Theater.

Taking advantage of the absence of J. Frederick and his family at the theater, burglars last night broke into the residence at 503 Castro street and ransacked the place. The burglars obtained gold coin amounting to $170, two checks aggregating $12.95, and jewelry, the total loss being estimated at over $300. Entrance was effected by breaking in the rear door.

Pickpockets operating on the crowded street cars of Oakland victimized three passengers, as follows:

Charles Kentz, 518 Third street, watch and money valued at $100 taken; R. R. Carpenter, 1434 Webster street, $2[illegible]; [illegible] Hess, 569 Twelfth street, $6 and three pearls valued at $15.

ASKS INVESTIGATION OF ALLEGED CONSPIRACY

WASHINGTON, Feb. 23.—Quoting employes of the San Francisco mint in declarations that United States Treasury officials have conspired with the smelter trust to close the government mints and turn over to the Guggenheims the refining of all gold and silver used in the manufacture of coins, Congressman Victor Berger of Wisconsin (Socialist) today introduced a resolution in the House demanding a full investigation of the alleged conspiracy.

Berger's resolution detailed at length charges made by Harold French, a former chemist of the San Francisco mint, who specifically asserted that Secretary of the Treasury MacVeagh and [illegible] planning to turn over the coinage of the country to the Morgan-Guggenheim interests. The resolution demands that the House Committee on Expenditures of the Treasury Department thoroughly probe the alleged pact.

DARING FEATS AT CITRUS SHOW

Horsemen Get Attention at the Cloverdale Fair; Dance Tonight.

CLOVERDALE, Feb. 23.—Feats of horsemanship, including trick riding, broncho busting, rope throwing and attempts to ride a cow occupied the attention of a great crowd of visitors to the twentieth annual show of the Cloverdale Citrus Fair association yesterday and today.

The country lads will be the favored ones among the Cloverdale fair ones tonight, after the crowd has grown tired of looking at oranges, olives, lemons and grape fruit and wine, being shown at the fair, when the young people again will go through the mazes of the waltz and old-fashioned reels.

COLLEGE BOYS SING.

Last night the members of the University of California Glee club, some of whom made the tour to Europe last summer, were garlanded heroes, and, garbed in swallow-tails, stiff-bosomed shirts and high, stiff collars, as they were, they made many a poor damsel's heart go pit-a-pat.

These self-same youths from Berkeley scandalized the rural community later also by introducing the famous "rag" dances of San Francisco, and by giving it enough of a start to make it popular in Cloverdale for some time to come.

Great interest still is being displayed in the various exhibits in the fair, and much interest is being shown as the judges keep putting off their decisions concerning the prizes.

Tomorrow is Mendocino county day, and equally as large a crowd as was sent up from Sonoma and Santa Rosa yesterday is expected.

WHITE MAKES CLAIM HE IS GEO. KIMMEL

ST. LOUIS, Feb 23.—Andrew J. White, the Kimmel claimant, who has for five years declared himself to be George A. Kimmel, former Arkansas City, Kas., cashier, made the assertion before the jury for the first time in the Kimmel insurance suit today.

White, sitting in the witness chair, faced Mrs Estelle Kimmel, whom he claims as his mother and who repudiated him before a jury a few days ago. Mrs. Kimmel gazed keenly at his face, but he did not return her look.

Take Your Friends to

The Woman's Exchange

Saturdays from 12 to 2 o'clock for

A Matinee Luncheon

Special service, 50¢, 75¢ and $1.00 each. Also a la carte. Telephone Orders Ahead.

573 14th St., Near Jefferson

Oakland 119.

After Matinee Tea

Always Popular

Eight Bodies Taken From Burning Coal Mine Shaft

McALLESTER, Okla., Feb. 23.—Reports to the state mine inspector here say eight bodies had been taken from mine No. 5 of the Western Coal and Mining Company, in which fire broke out late yesterday. Fifteen or twenty miners were imprisoned. It is believed the eight known dead and one man unaccounted for comprise all the casualties. The burning mine is near Lehigh, Okla.

Oldest Man in America Dies at Age of 124 Years

COLUMBIA, Ky., Feb. 23.—John Morg, 124 years old and probably the oldest man in the United States, died today at his home on Indian Creek. He came to this country from Germany in 1812 and enlisted in the war of that year. Morg drew a pension for his services and the papers gave his age as 24 years at the time of his enlistment.

Mead's Restaurant No. 2 at 13th & Broadway, opens at 6:00 a. m. Saturday Feb. 24th

PopularPriced Bakery and Restaurant. The Best in Quality and Service.

TO OUR PATRONS

This Restaurant is under the Management of the Meads Company, the largest catering company west of the Rocky Mountains. It is our aim to provide the best of provisions the market affords at popular prices. This company is interested in large ranches from which the fresh eggs and butter used in this establishment are procured daily. We operate our own meat market, where we can select the choicest cuts. We also operate one of the largest and best bakeries in the State. We provide the best service obtainable and courteous treatment to all our patrons.

SAMPLE SHOES

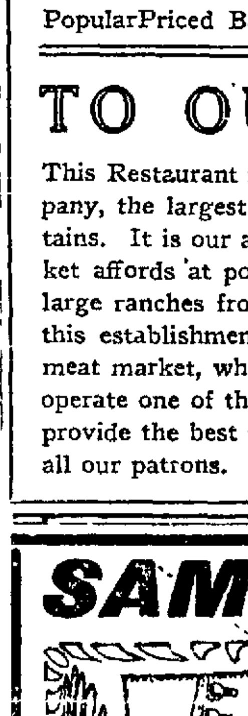

MEN'S and WOMEN'S $3.50, $4, and $5 High-Grade SHOES for

$2.50 No More No Less

LADIES' 16 button High CutStub Toe

In Tan, Gun Metal, Patent Colt

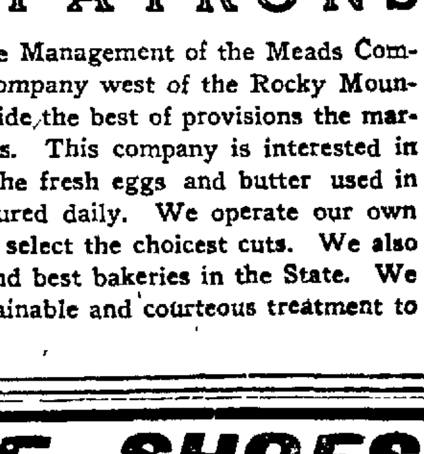

FOR MEN REED and PACKARD

CORRECT SHAPE CUSHION SOLE SHOES

The National Sample Shoe Parlors

Eighth Floor Take Elevator 14th and Broadway, Oakland First National Bank Bldg.

"Around the corner where the rent is low"

JUST TO WAKE UP THE GOOD DRESSERS

A couple of advance Spring Specials to keep us busy till the season starts.

You'll have a crisp, fresh new stock of Spring Fabrics to select from.

Every garment will be made to your measure by a skilled man tailor in the latest spring style.

Anticipate the season and save **$10.00** to **$12.50.**

SPECIAL NO. 1.

Your selection of any new Spring Suiting in the store that ordinarily sells for $35.00 we will make up in the latest spring style, finished and fitted with unusual care; Skinner satin lined throughout. Made-to-order garments for **$25.00**

SPECIAL NO. 2.

Suitings that we ordinarily sell for $45.00—a beautiful selection of new fabrics in the latest spring shades and colors to choose from. Skinner satin lined, perfect fit, elegant finish, best trimmings, made with an individuality; guaranteed to be satisfactory in every respect for .. **$32.50**

MEN

Our Men's Tailoring Department has always been noted for the classy suits it turns out. They have that nifty appearance—they hang so natural—it's plain at a glance that it's the product of a tailor "who knows how."

A SPECIAL FOR MEN.

From our entire stock of new Suit Patterns you can make a selection. We will make it up in the new spring cut—build it from the lining out, as a merchant tailor can—guarantee it to keep its fresh dressy appearance; a $35 value. Made to your order for **$25.00**

E Pluribus Unum

The United Tailors—all experts—every one a part owner—each garment gets the proprietor's attention—the man who has the business at heart. He wants you to come again. The result—better garments—satisfaction.

You Know

—There's a difference in people—we know there's a difference in clothes.
—The ready-made man's suit is built to look nice till it's sold—the made to your measure tailor makes a suit to look dressy till it's worn out.
—The price is about the same.
—What the ready-made man saves in labor he has to give to the middleman.
—What the made to your measure tailor saves by not dealing with a middleman goes into better workmanship—he gives you better value—the middleman is stung. Do you help support the middleman?

UNITED TAILORS, INC.

Largest Tailoring Concern on the Pacific Coast

Oakland Store Bet. Broadway and Franklin St. **413 13th St.** Stores Everywhere

TOO MANY LAWS, SAYS UNDERWOOD

Congressman Declares That We Try Remedies for Unknown and Fancied Ills.

PHILADELPHIA, Feb. 23.—Congressman Oscar W. Underwood of Alabama, chairman of the ways and means committee of the House, delivered an address in this city last night at the annual banquet of the State Society of Cincinnati. His subject was George Washington and he said in part:

"Washington did not foresee all the perplexing problems with which we have to deal today in our tariff or in our great corporations, in our currency, in our foreign possessions, or in a reconciliation of the rights of labor and capital. He did not see the menace of destructive Socialism nor the extent to which, unfortunately, we were to go in substituting party interest for political principle, though as to this he gave us paternal warning.

"Washington's distinguishing common sense and practical turn of mind served him well in the administration of his high office. At a time when so many of us are disposed to put upon the statute books nostrums for relief from our industrial and financial and economic evils, it will be well for us to call to mind the striking contrast between the moderate volume and temperate character of laws enacted during his presidency and so much of our present day legislation of the experimental sort, reflecting often merely a view of today that is likely to be the heresy of tomorrow, and attempting to deal with the objectionable tendency before it is seen that it will not be arrested of itself or before we have sufficient understanding of it to be in a position to know or apply the appropriate remedy.

"We have problems of a serious nature confronting us for solution and doubtless they will increase as time goes on. Again and again we shall stand perplexed in which direction to go when we shall have come to the cross-roads of public duty and mere party expediency or even self-interest, but there is one thing to which we may cling with certain faith—that so long as we keep with ourselves a covenant to return to and abide by the principles of Washington's farewell address, so long as his character shall be remembered and revered by us, so long as we shall set his life and his devotion before us as the best type and example of American citizenship to admire and emulate, this country cannot falter in true progress nor in the end come short of its high mission in the world."

WILSON TALKS ON TRUST PROBLEM

Individuals Should Be Held Responsible for Acts of Corporations.

TOPEKA, Kans., Feb. 23.—Governor Woodrow Wilson of New Jersey addressed the Kansas Democratic Club last night on "Relation of Business to Government." He said in part:

"The cry of the hour seems to be that business has grown so formidable in its independent organization as to have set itself up in rivalry to the government itself and that it, therefore, must be regulated. I venture to suggest that what we are really after is not the restraint of business, but the restraint of individuals who are putting business upon a false and selfish footing.

"In respect to the restraint of wrong, we should deal with individuals rather than with corporations. It should be laid bare of whom business combinations consist, and those of whom they consist should be directly and individually dealt with whenever a wrong is done, either to an individual or to the freedom of business itself."

CHINESE GROOM WAITED LONG FOR COLORED BRIDE

VANCOUVER, Wash., Feb. 23.—A Chinese named Ah Goon and a coal-black negress named Pearl Brown came to Vancouver yesterday to get married. Applying for a license, they were told they must have a witness to swear to their eligibility to wed. This development stumped the wouldbe bridegroom, but the negress declared:

"Just you wait here, Ah Goon, while I go back and get mah frien'."

Miss Brown departed and Ah Goon waited. The afternoon waned and Ah Goon grew weary. He finally said:

"She no catchem witness, me catchem ferry—go home," and he left.

Ten minutes later Miss Brown reappeared with her witness, another negress, whom she had gone to Portland to fetch.

"Ah sot her," she said, "where's Ah Goon?"

When told he had gone the negress broke into frantic wailing and was finally led sobbing away by her companion.

GETS PROBATION ON FORGERY CHARGE

MARE ISLAND, Feb. 23. — William Wingal, convicted of forging a check for $200, was yesterday given a two-year probationary sentence by Judge Buckles in the Superior Court at Fairfield. Wingal, who secured the money from the Hibernia Bank in San Francisco while petty officer on board the Annapolis, was shown to have been partially under the influence of liquor at the time. He signed the name of J. J. McNamara, a shipmate, to the order.

The crime was discovered when McNamara went to draw a small sum and a clerk casually mentioned that he must be going to have a good time on the $200 he had drawn on the previous day.

STEAMER TAKES CREW OF DISABLED VESSEL

HAVRE, France, Feb. 23.—The British steamer Buxtun, which left Gulfport on January 11, arrived here today and landed part of the crew of the Italian steamer Delphine, which left New Orleans on January 23 for Genoa. The Delphine was spoken on February 3, 230 miles to the north of the Azores, when she reported that her propeller was broken. When the Buxtun sighted her the Italian steamer was in good order. Part of the crew, however, left the vessel, the captain with several others remaining on board.

Oakland's Most Progressive Store

ABRAHAMSONS

S. E. Cor. 13th and Washington Sts.

Ladies' Thibet Vests and Pants, Gar., 25c

A grand special for Saturday's selling. 100 dozen only Women's Fine Ribbed Vests and Pants, in white only. Come in low neck and sleeveless styles and are finished with plain or fancy yokes. Drawers in knee length, taped or lace trimmed. Specially priced at, garment, worth 35c.....25c

Your Unrestricted Choice of

ANY SUIT $12.50

IN FALL AND WINTER MODELS

Every garment included in this wonderful sale is fashioned after the latest fall ideas. They are genuine beauties and the values are simply astonishing. Smartly tailored or fancy trimmed garments of imported weaves, serges, novelty mixtures, etc. Suits that remained from our most popular and best selling lines and were marked originally $30.00, $40.00, $45.00 and up to $57.50. Saturday we will place them on sale at the final Clearance Sale price of.....$12.50

Values to $57.50

Saturday Only, the New 'Gaby' Hat $5.45

Worth $8.50

The latest thing in millinery—the Hat New York is going crazy about. Just eighteen of them were received by last night's express, and if you have your heart set on a "Gaby," by all means come tomorrow early, for we don't think that this shipment will last long. Dashing creations in all leading spring shades; also pretty two-tone combinations, trimmed effectively with cluny or gold lace and finished with fancy Maline bows.

500 Silk Petticoats $2.95

An exceptional value when you consider the splendid materials used in these garments. Made of extra heavy all-silk messaline in all leading spring shades, such as American beauty, catawba, grey, emerald, white, pink, black, etc.; finished with shirred accordeon pleated flounces, or knife pleats and tucked flounces, with deep underlay. An ideal petticoat for your new Spring Suit or Dress. SPECIALLY PRICED AT $2.95

Untrimmed Spring Shapes $1.25

Worth $2.50.

Just received a special lot of new and fashionable shapes which will be put on sale tomorrow. Every desirable color and shade may be found in this assortment, including the popular "Derby," the smart "Shepherdess," the "Tourist" and many other becoming models. Values to $2.00. Special.....$1.25

Flower Wreaths 48c to $1.98

Flower Wreaths and Sprays of all descriptions in all the new and beautiful spring shades can be found in an almost endless variety in our Flower selection. Very effective looking trimmings for your new spring hat. Specially priced from 48c up to $1.98.

Attractions for Saturday Selling

Novelty Silks, yard 65c Worth $1.00.

For your new Spring Waist or Silk Dress no better value can be found. This assortment includes the most advanced novelty fabrics; the patterns are strikingly attractive and come in a number of pretty hair-line and pekin stripes; full 24 inches wide. SPECIAL, yard.....65c

Yd. wide Pongee Silk, yd 39c Regular 60c Value.

The strongest selling silk of the season—the grandest material for coats, suits or traveling costumes and dresses; an ideal fabric for summer wear; full one-yard wide; extra heavy and lustrous—SPECIAL, yard.....39c

Linen Napkins

30 dozen only, extra fine quality, pure linen, regular dinner size Napkins; full bleached. Values to $4.75. Special, dozen..... **$3.65**

Wool Blankets

Extra large, double bed size. Come in white and gray only; finished with pink or blue borders. Regular $5.00 value. Pair **$3.95**

Bungalow Scrim

The 20c kind, full 36 inches wide, in many pretty novelty patterns. Printed on both sides. Yard..... **15c**

Madras Waistings

Just received our spring line of Madras Waistings. Come in a choice assortment of Novelty patterns on light, dark and medium grounds; 36 inches wide. Regular 20c value. Special, yard..... **15c**

Women's Silk Hose Pair 79c Worth $1.00 Pair

A very splendid wearing silk Hose, in black only. Extra heavy, with deep welt garter top and double reinforced heel, toe, sole. Special, pair **79c**

Women's Hand Bags

A collection of many styles that are worth up to $2.00, consisting of Tapestry, Suede, Leather and Novelty Bags to be closed out Saturday at. **95c**

HEIR TO $100,000 SCRUBS FLOORS

Man With College Education and Rich Father Does Menial Labor.

NEW YORK, Feb. 23.—After scrubbing floors and peeling potatoes for a living at a lodging-house here for a fortnight or more, Leopold Hirschberg learned from a relative this week that his father had died and left him real estate in Alabama worth $100,000. He will leave on Monday to claim his inheritance.

"I am a college graduate and a man of some attainments," he told the police officials at the lodging-house, "but I have gradually slipped down from regular work owing to bad habits and domestic troubles. That's why I want a permanent job in the lodging-house."

CHINESE STUDENT TAKES HONORS AT COLLEGE

SOUTH BETHLEHEM, Pa., Feb. 23.—A Chinese student is this year's winner of the first prize in the junior oratorical contest at Lehigh University. He is Chimin Chu Fuh of Nanzi-ang Kiang Su. His subject was "The Present Revolution in China." Chimin Chu Fuh won the Wilbur scholarship last June. This amounts to $250 and is the largest cash prize at Lehigh.

WILSON ON HIGH COST OF LIVING

Governor Tells Students of Kansas Cost of Production Doesn't Govern.

LAWRENCE, Kas., Feb. 23.—It was as a university man to university men that Governor Woodrow Wilson addressed the student body of the University of Kansas here today. The cost of living was his theme.

"It would be a fallacy," he said, "to tell you students of economics that the cost of production governs the cost of a commodity. The cost of production is too uncertain. It varies in different factories. It varies in one factory under different superintendents."

Governor Wilson arrived here from Topeka at 8:30. He was introduced to the students by Governor W. R. Stubbs of Kansas. He departed at 9:15, expecting to reach Nashville, Tenn., tomorrow morning, where he will make an address.

WEATHER EXPERT DIES.

CAPE MAY, N. J., Feb. 23.—Captain Théodore F. Townsend, one of the most noted weather experts in this country, died today at his home, aged 74. He was the inventor of many of the delicate indicators and instruments now in use by the Weather Bureau.

WIFE HURLS WINE BOTTLES IN CAFE

Finds Hubby With Another Woman; Vainly Tries to Hit Him.

CHICAGO, Feb. 23.—Mrs. Alexander H. Erickson percipitated a commotion in the cafe of a down town hotel last night when she hurled two wine bottles across the room at her husband, whom she discovered dining with another man and two young women.

Erickson, who is vice-president of a freight forwarding firm, overturned three tables in escaping from the cafe. He was pursued to the street by his wife, who struck him on the head with another bottle. Both were arrested.

A police matron who searched Mrs. Erickson found a small bottle of poison in her possession. This was confiscated. Mr. and Mrs. Erickson were liberated on bonds.

DISCOVERS RAGTIME IN "GIRL OF WEST"

BOSTON, Feb. 23.—Felix W. Ingartner, the famous Viennese conductor, who was imported by Director Russell of the Boston Opera house, has made a discovery of some magnitude. It is that "Alexander's Ragtime Band," the new national anthem, is note for note like the syncopated theme of the opera, "The Girl of the Golden West."

"There is the same rythm, the same notation, only the key is different," he maintains. "This is a very odd coincidence, and yet the history of music is full of such coincidences. One composer writes something he believes to be original and discovers that another in another part of the world has produced the selfsame melody at about the same time."

FRUIT QUARANTINE BILL IS AMENDED

WASHINGTON, Feb. 23.—The Simmons fruit quarantine bill has been reintroduced in the House with an amendment providing that a quarantine against the Mediterranean fly should become effective immediately on the passage of the measure.

The new bill contains provisions to which the California delegation objects, but it hopes that the committee amendments will change the measure to the form desired by the fruit growers. Another change in the bill is the substitution of a "board" composed of five employes in the department of agriculture to serve without compensation for the "commission" provided in the original bill.

CAMORRA HEARING RAPIDLY NEARS END

VITERBO, Italy, Feb. 23.—Signor Reta continued his preliminary summing up for the prosecution in the Camorrist trial yesterday. He described Viozzi as an intriguing priest, who had labored hard to save the Camorrist leader, "Erricone," his godson. His ally in this work, said the lawyer, was Ascrittore, a specialist in falsehood, who had made the most serious accusations against De Angelis and Ammedio, although he knew they were innocent. The crown prosecutor will speak tomorrow.

Another of the Camorrist prisoners, Matteo Valcarcel, was released today, having served five years.

FOR ECONOMIC RELATIONS.

PARIS, Feb. 23.—The Franco-American committee has founded a special section devoted to the development of the intellectual and economic relations between France and the United States.

Tells Consumptives How He Got Well

Tuberculosis is said to be curable by simply living in the open air and taking an abundance of fresh eggs and milk. Undoubtedly, some persons are benefited in this way; but the appropriate remedy for Consumption is Eckman's Alterative. Do all you possibly can to add to strength and increase weight, eat wholesome, nourishing food, and breathe the cleanest and purest air—then, to the sensible things of right living, add the tonic and curative effects of Eckman's Alterative. Read what it did in this case:

808 West Street, Wilmington, Del.

"Gentlemen: In January, 1903, I was taken with hemorrhages of the lungs. My physician, one of the leading practitioners, said that it was lung trouble. I took eggs and milk in quantities, but I got very weak, and I kept on working in the store. The doctors said I would not gain in weight as long as I stayed in the store, but I kept on working and prayed each day that I might get well. I believe my prayers were answered, for Mr. C. A. Lippincott, my employer (Lippincott & Co., department store, 306 to 314 Market street, Wilmington, Del.), had learned of a remedy called Eckman's Alterative that had done great good, and upon his recommendation I began taking it at once. This was about June, 1905. I continued faithfully, using no other remedy, and finally noticed the clearing of the lungs, which appeared to be old chunks of blood coming up. I now have no trouble with my lungs. I firmly believe Eckman's Alterative saved my life. I sent my spittle later to the State Board of Health to be examined for tuberculosis bacilli, and none were found.

"My mother died from Consumption when I was about two years old.

"I make this statement so that others may learn of the wonderful merits of Eckman's Alterative. I regard my recovery as being miraculous."

(Signed affidavit) JAS. SQUIRES.

Eckman's alterative is effective in Bronchitis, Asthma, Hay Fever, Throat and Lung Troubles, and in upbuilding the system. Does not contain poisons, opiates or habit-forming drugs. For sale by the Owl Drug Co., and other leading druggists. Ask for booklet of cured cases and write to Eckman Laboratory, Philadelphia, Pa., for additional evidence.

Nothing Pleases Us More Than to Please You

Schneider's Good Shoes 905 WASH. ST., OAKLAND

Everybody's Shoe Store

New Styles Exceptionally Low Priced

NEW SPRING GOODS ARRIVING DAILY

Women's Tan Russia Calf Button Shoes $2.95

With the new high knob toe, 3-4 fixing, sewed soles. Cuban heels, short vamps, regular $3.50 shoe.

Growing Girls' Strap Pumps $2.35

Classy Pumps that are right, stub tops, silk tailored bows, sewed soles, in patent, gun metal and tan.

AGENTS FOR W. L. DOUGLAS SHOES

B. Altman & Co.

CATALOGUE No. 105A, FOR SPRING AND SUMMER IS NOW READY AND WILL BE MAILED ON REQUEST.

ORDERS FOR WOMEN'S AND MISSES' TAILOR-MADE SUITS AND GOWNS GIVEN ESPECIAL ATTENTION.

PLEASE MENTION CATALOGUE No. 105A.

Fifth Avenue, 34th and 35th Streets, New York.

SAGE TEA, USED BY OUR GRANDMOTHERS TO DARKEN THE HAIR

Restores Gray Hair to Natural Color, Stops It from Coming Out and Makes It Grow.

It is easier to preserve the color of the hair than to restore it, although it is possible to do both. Our grandmothers understood the secret. They made a "sage tea," and their dark, glossy hair long after middle life was due to this fact. Our mothers have gray hairs before they are fifty, but they are beginning to appreciate the wisdom of our grandmothers in using "sage tea" for their hair and are fast following suit.

The present generation has the advantage of the past in that it can get a ready-to-use preparation called Weyth's Sage and Sulphur Hair Remedy. As a scalp tonic and color restorer this perparation is vastly superior to the ordinary "sage tea" made by our grandmothers.

The growth and beauty of the hair depends on a healthy condition of the scalp. Weyth's Sage and Sulphur Hair Remedy quickly kills the dandruff germs which rob the hair of its life, color and lustre, makes the scalp clean and healthy, gives the hair strength, color and beauty, and makes it grow.

Get a 50-cent bottle from your druggist today. He will give your money back if you are not satisfied after a fair trial. Special agent, Owl Drug Co., 18th and Broadway, Washington and 16th sts., 16th and San Pablo ave.

CLASSIFIED ADVERTISEMENTS IN THE TRIBUNE PAY BIG RETURNS ON THE MONEY INVESTED.

HEART---TRIBUNE'S PAGE FOR WOMEN---HOME

MISS LILLIAN VAN VORST, who has been entertained extensively in this city and the towns about the bay.—Francis Bruguiere Photo.

THE alumni chapter of the Phi Lambda Epsilon fraternity will give their much anticipated dance tonight in Maple Hall, where about 350 young folk will congregate.

The affair will be a smart one and elaborately appointed. The hostesses are Mrs. William Sneathen, Mrs. William High, Mrs. W. T. P. Hogan, Mrs. Clement Rowlands, Mrs. T. T. Dargie, Mrs. W. H. Fillmore. The hosts are: Roy Ish, Charles Sigourney, William Allender, William High, Thomas Hogan, Graham Cameron, Harold Baxter, Archibald McDonald, Donald Ross, Clement Rowlands Jr., William Sneathen, Lloyd Stroud, Thomas Dargie, Floyd Gray, Ora Hyde, Raymond Hanley, Arthur White, William Fillmore.

Preceding the dance will be several dinners, the largest of which will be given by William High Jr.

Tomorrow afternoon Miss Margaret Warner, another member of the younger set, will be hostess at the hospitable Warner home in Piedmont, entertaining about sixty friends at the card tables.

TO LIVE IN BERKELEY.

Dr. and Mrs. Smith McMullin on their return from their honeymoon will make their home in Berkeley.

Professor and Mrs. Richard F. Scholz (Miss Cheryl Merrill) have established a cozy home in Berkeley.

EXTENDING SYMPATHY.

Friends of Mrs. George Haight are extending their sympathy on the serious illness of her husband, who is confined to a local sanatorium.

LETTERS FROM NEW YORK.

Letters from New York tell of the appearance of Miss Mabel Riegelman of this city in the first production of Massanet's "Cendrillon" at the Metropolitan Opera House on last Tuesday evening. Miss Rigelman sang the role of "Noemie," while others in the cast were Mary Garden as "Prince Charming," Miss Maggie Teyte, the new prima donna, as "Cendrillon" and Hector Dufranne. The opera is a French setting to music of the old story of Cinderella. Friends here are delighted at the success of this Oakland girl.

SURPRISE PARTY.

A delightful surprise party was given to Miss Paloma Plummer at her home on West street yesterday. The evening was spent in games, dancing and music. A violin solo was played by Oscar Nelson. A solo was sung by Miss Amy Nelson. Those present were:

Paloma Plummer, Thurlow Hargrave, Madge Dusenbury, Raymond Le Clair, Amy Nelson, Oscar Nelson, Helen O'Neil, Raymond Dickle, Ruth White, Herbert Fahy, Irene White, Harold Brobst, Irma Ormerod, Charles Bradley, Bernardine McErlane, Hector Legault, Gertrude Pulse, Lawrence Rasmussen, Edith McCarey, Charles Mitchell, Regina Heonish, Earl Doell, Viola Fahy, Clarence Brown.

JUNE WEDDING.

The wedding of Miss Ida Grossmayer to Jesse Knowles will be an event of the summer and will take place early in June at the home of the bride's mother, Mrs. M. H. Grossmayer, on Vernon Heights. Knowles and his bride will spend their honeymoon in the Orient.

ENJOYABLE AT HOME.

Mr. and Mrs. Leroy Potter gave a Washington's birthday party at their home on Apgar street last night and the evening was enjoyably spent at cards and music.

WEDDED YESTERDAY.

Miss Lillian V. Marr became the bride of Raymond Orwig last night at the home of Mrs. J. J. Clark, sister of the bride. The bridegroom is the son of Henry B. Orwig, president of the Pacific Coast Hospital Association.

On their return from their honeymoon they will make their home in this city.

TEA IN SAN FRANCISCO.

A number of Oaklanders crossed the bay today to attend the tea given at the Palace Hotel by Mrs. Edwin Mastick Otis.

Mrs. George W. Green and Miss Phelps, visitors in Alameda, were the guests of honor.

ANNOUNCE ENGAGEMENT.

Miss Lena G. Hittenberger, daughter of Mr. and Mrs. H. H. Hittenberger, announced her engagement today to L. O. Maurer, son of Mr. and Mrs. J. H. Maurer. No wedding date has been set.

COMPLIMENTARY DINNER.

A dinner will be given by Mr. and Mrs. Ernest D. Porter at the Claremont Country Club on Saturday evening, March 2, in compliment to Miss Marjorie and Miss Genevieve Raisch, two visitors from New York.

They are the guests of their relatives, Dr. and Mrs George C. Bull of Alameda.

An informal hour of dancing will follow the dinner.

WEDDING YESTERDAY.

A wedding of yesterday was that of Miss Miriam Coffee and Henry Newburgh at the home of the bride's mother, Mrs. M. N. Coffee on Fourteenth street. Rabbi Friedlander read the marriage service, and only the members of the family were present. The bride wore a gown of white satin embroidered with tiny rosebuds and made with a court train. Her tulle veil was draped over the elaborate costume and was caught in the bride's hair with a coronet of orange blossoms. She carried a shower bouquet of lilies-of-the-valley and maidenhair fern. The couple were unattended. After a honeymoon trip Newburgh and his bride will reside in San Francisco, where he has law offices. Mrs. Newburgh is a sister of Rabbi Rudolph Coffee of the Tree of Life Congregation in Pittsburg.

VISITING HERE.

Miss Kathleen and Miss Aileen Flinnegan are in town for a few weeks' visit, but will return to their home at El Cerrito early in the summer.

TO RETURN.

Miss Florence Locke, who has been away for two weeks, will return to her home on Moss avenue next week.

AT CARD TABLES.

Miss Valma Hardy has sent out invitations for the afternoon of March 2 when she will entertain her friends at cards at her East Oakland home.

Miss Anita Dieckman entertained today a group of girls who make up the membership of a local card club.

IN VANCOUVER.

Captain and Mrs. George Gray are in Vancouver at present and leave shortly for New York en route to Europe. Mrs. Gray was Miss Ida Curry before her wedding.

DANCE TONIGHT.

The Merrymakers Assembly will meet tonight in Ebell Hall and a jolly time is anticipated by the 100 guests who will attend.

IN METROPOLIS.

Mr. and Mrs. Laurence Metcalf Symmes have taken apartments in New York, where they will make their home. They have been enjoying a wedding tour through the eastern and southern states since their marriage early this month. Mrs. Symmes was formerly Miss Dorothy Boericke. Dr. and Mrs William Boericke, who have been in town for the last few months occupying the De Vecchi house in Jackson street, where the wedding reception was held, will return to their residence in Berkeley about March 1.

INFORMAL EVENING.

This evening Miss Ethel Johnson, bride-elect, will be the complimented guest at an informal hour of cards and music, where Dr. Pauline Nusbaumer will be hostess, assisted by Mrs. George Nusbaumer and Miss Irene Schweer.

CARDS AND LUNCHEON.

Miss Caroline Theuson entertained recently at her Vernon Height residence complimentary to Miss Helen Eggers, of Five Hundred. The residence was decorated with American Beauty roses and ferns. An elaborate musical program was rendered by Miss Barbara Miller, Miss Sayde Crawford, Miss Christine Theuson and Walton Pellaton. A luncheon was set for Miss Vina Kennison, Miss Sayde Crawford, Miss Christine Theuson, Miss Helen Eggers, Walton Pellaton, Charles Wilson, Carson Van Buren, Harry Wilson, Roland Papworth, Miss Caroline Theuson, Miss Fannetta Davis, Miss Alice Theuson, Miss Anna Theuson, William Dunlap, Albert Crexon Jr., Samuel Theuson.

ENGAGEMENT ANNOUNCED.

The engagement of Miss Reby Bartley to Erle Victor Daveler of Salt Lake City was announced on Wednesday at a prettily appointed reception given by the bride-elect and her mother, Mrs. Samuel P. Bartley, at their home in Berkeley. Small engraved cards, attached to corsage bouquets of jonquils and fern, told the pleasant news.

Daveler is a graduate mining engineer and both he and his fiancee were members of the same class at the University of California.

No date has been set for the wedding but it will probably be an event of the early summer. Mrs Bartley was assisted in receiving by her daughters and Mrs Louise Scott.

TO OUR ALREADY LARGE STOCK OF FLAWLESS DIAMONDS WE HAVE ADDED ANOTHER DIRECT IMPORTATION OF THESE EXQUISITE GEMS, TO WHICH WE MOST CORDIALLY INVITE THE ATTENTION AND INSPECTION OF ALL DESIROUS OF MAKING DIAMOND INVESTMENTS AND GIFTS.

BALDWIN JEWELRY COMPANY

DIAMOND IMPORTERS,

29-35 KEARNY STREET,

SAN FRANCISCO

WOMEN IN THE NEWS

MAGNATE CHARGED WITH CONSPIRACY IN DIVORCE ACTION

Louis Bryon Was a Dime Novel Villain, According to His Wife.

CROWN POINT, Ind., Feb. 23.—One of the charges made by Mrs Ethel V. Bryan of Chicago in her divorce cross bill against Louis A. Bryan, millionaire real estate man of Gary, Ind., is that he forced her to sit around hotel lobbies in the daytime in evening dress, wearing $10,000 worth of diamonds just "to show off."

They were married two years ago. He was then 56 and she was 24. The cross-bill charges the millionaire with a series of conspiracies that are more often met with in fiction than in court records. Here are some of the things that Mrs. Bryan admits and alleges:

That she married Louis A. Bryan to give her aged father, Albert Thayer, a home, and to obtain medical and surgical aid for her invalid sister; that Bryan knew these motives, and promised her a home for her father and a big bank account for her own and her sister's use; that immediately after their marriage he began to treat her so badly that she was forced to leave him in a few months; that after their separation Bryan conspired with others to have her pawn her jewelry; that the Gary millionaire induced conspirators to take her to three of Chicago's most notorious dens of vice to blacken her character; that Bryan had her kidnaped from Chicago to Hammond, Ind., to serve her with a divorce summons and to bring her into the jurisdiction of the court of Lake county.

The crossbills are filed in answer to a suit for divorce started several months ago by the husband on the ground of alleged statutory offenses.

Too True to Life

PORTLAND, Ore., Feb. 23.—Masquerading as burglars, Mrs. C. E. Baker and Mrs. E. N. Colt, wives of two retired capitalists of the Irvington residence district, played a practical joke on their husbands so realistically Wednesday night that their resultant injuries have left them under the care of physicians ever since.

The Colt residence, one of the finest in Irvington, was the scene of the escapade. Baker and Colt had gone out together for the evening. Their wives, both of whom are past 50 years old, attired themselves in overalls and ragged coats, secreted themselves in the front hall, and when the two men came in together tried to bolt past them like escaping burglars.

Thinking the women were real burglars, Colt and Baker grappled with them in the darkness. Mrs. Baker was hurled to the floor and badly pummeled and Mrs. Colt was hurled bodily from the front porch, sustaining severe bruises. When the women began to scream the men recognized the feminine note and ceased to maul them. Sobbing, both of them returned to the home and Dr. C. B. McCusker was summoned. He found them badly bruised and hysterical, with their husbands scarcely less excited.

May Wed Again

PARIS, Feb. 23.—Clara Ward, the erstwhile Princess de Chimay and more recently the wife of Chevalier Giuseppe Ricciardi, is again in the throes of a matrimonial fight. The chevalier is her third husband, and will sail soon for America to sue in the United States courts for the recovery of his allowance of $200 a month which the former princess agreed to pay him upon their separation two years ago.

Reports say that the princess is seriously contemplating a fresh matrimonial alliance if she can divorce Ricciardi, and that this time she means to enter bonds of Hymen never again to break them. There is a daughter by her first marriage to Chimay whose chances for a splendid marriage depend entirely upon the good conduct of her mother.

Mrs. Palmer Dies

NEW YORK, Feb. 23.—Mrs. George M. Palmer, wife of the manager of the American Newspaper Supply Company, is dead, after a lingering illness. Her maiden name was Helen Virginia Burke and she was a daughter of Judge Ethelbert Burke and Martha Cole Burke, and a niece of United States Senator Cornelius Cole Grove, California.

Interment will take place from St. Martin's church, Brooklyn, on Saturday morning.

George M. Palmer was formerly art manager for the Hearst newspapers and was largely responsible for perfecting the present method of newspaper half-tone photographic reproduction.

Miss "Shooting Girls"

CLEVELAND, O., Feb. 23.—Lillian Graham and Ethel Conrad, recently acquitted in New York of shooting W. E. D. Stokes, and since that time members of the Bon Ton Burlesquers, have given up their engagement with the company and returned to Philadelphia. Hisses and other disturbing annoyances during their turns on the stage proved too much for the show girls. Wednesday night just after the girls had finished singing "Everybody Is Doing It Now," they were greeted with hisses. After leaving the stage Miss Graham fainted and the two could not go on for their second song, the "Mysterious Rag." Both expressed indignation at the treatment received and hiked to their hotel. Later they left the city.

Never Left City

SANTA BARBARA, Feb. 23.—To be born in Santa Barbara eighty-two years ago and die without ever having left the confines of her native city was the experience of Miss Salomen Gonzales, whose funeral was held yesterday. Another interesting feature of her life was that she died in the house in which she was born, it being over a century old and a landmark of the Southland.

Miss Gonzales was a granddaughter of Ramon Gonzales, who came to Santa Barbara in 1786 with Father Junipero Serra.

Will Try It on Self

SEATTLE, Feb. 23.—Dr. Linda Burfield Hazzard, the starvation specialist recently found guilty in Kitsap county of murder in the second degree in connection with the death of Miss Claire Williamson, a young English woman, under her treatment, is going to try the starvation cure herself.

In a letter to the King's County Medical Association, Dr. Hazzard refers to the severe adverse criticism her fast method of treating disease has been subjected to. She declares that she herself is in bad physical condition and, after reiterating her faith in her own treatment, makes this proposal:

"I propose to take the fast cure under the observation of a committee of physicians to be selected by your association, the fast to continue to its logical conclusion—that is, the return of hunger."

The Loyalty of Working Women

By LILLIAN RUSSELL

(Copyright, 1912, Lillian Russell.)

LILLIAN RUSSELL
Copyright Photo by Schloss, N. Y.

WHEN women are self-reliant they grow to appreciate other women and their works. There is little jealousy among working women—none at all, compared with the jealousy displayed by the unemployed society women. Great women are all hard workers. Work never hardens lovely womanhood. It broadens the intellect, and if it puts her on a plane with man, she meets him on his own level, and generally beats him—at any rate, by endurance. The poor women who have nothing but money are to be sadly pitied. Their narrow minds never ascend above a hat and never go deeper than a footprint. They spend so much time in envious and jealous thoughts that their faces become as narrow as their thoughts.

No money can buy a beautiful expression, a beautiful, clear eye, or a fine complexion. Those gifts are almost all from within. Gladstone said: "Woman is most perfect when most womanly." The real meaning is: "Woman is most perfect when the strongest in womanhood."

The real working woman, strong in womanhood, is forgiving, forbearing, courageous, congenial, encouraging, appreciative and sympathetic, to man and woman alike. And there are no unemployed women who are completely womanly in the true sense of the word. In this day of new conditions in housekeeping and education women find themselves with little to do. The daughters of the rich are the greatest sufferers. The daughters of the poor must work, and will, therefore, be respected and regarded. It is the poor rich girl who will be looked down upon.

At the present day I find that only the women who work know how to enjoy true relaxation. One realizes a glorious feeling of peace and good will toward humanity when one has accomplished something in this world.

Men know that feeling, but rarely appreciate it—perhaps because they always have worked and always will work, and they rarely take the time to relax and look back upon their work with comfort.

The women with desires but with untrained minds and hands, and with no settled purposes in life, are worse than children and are dangerous. The mind must be trained before the hands can work with satisfaction. It is the duty of every woman to reason with herself an hour every day; to force herself to look with kindness upon the objects she hates; to train her mind to see justice, generosity and appreciation. No woman can be happy until she can overcome envy and selfishness.

Work is a great cleanser of spirit, a great beautifier of personality.

Remember: Good work is unselfish and purifying.

Lillian Russell

Answer to Queries

ALICE C.—The dark mark on your lip may be helped materially if you will wash it with a solution of peroxide of hydrogen, using one-half water and one-half peroxide. Just rub the dark mark with this solution, not letting it get on the rest of the face.

AUREOLA—From your letter and interesting description of yourself I would infer that you need no advice from me. You seem to realize your own attractiveness. Why not let well enough alone? If the preparations of which you speak agrees with your complexion I see no reason why you should ask advice. I am a great believer in self-reliance. You seem rather young to require much facial treatment; however, your letter indicates that your aunt has your interest at heart, why not respect her judgment?

ELIZABETH—As a rule, blackheads come from indigestion and the clogging of the pores of the skin. The only way to get rid of them is to coax the secretions out of the pores. Do not eat any rich, greasy foods for a few days. Oranges are said to be excellent for the complexion and outdoor exercise is a necessity. Cleanliness is another thing that is necessary to gain and keep a good clear complexion. Before retiring, cleanse the face with a good cold cream, then wash it with plenty of good pure soap and warm water. After washing the face in the warm water, dash cold water on it. This will harden the flesh and make it firm. Always use the cold water last. If you can stand it, take a small piece of ice, put it in a cloth, and gently rub it over your face. The face should be washed with soap and water at least once a day. Send me a self-addressed stamped envelope and I shall be glad to send you the formula for an excellent cleansing cream.

LILY—I know nothing of the device you speak of. Ask your shoe dealer about it. In caring for one's feet a great deal depends on the shoes and stockings. Hosiery should be selected carefully and with as few seams as possible. Probably you do not know it, but a seam pressed into the skin by the weight of shoe or slipper can so irritate the flesh as to cause a painful corn. The stockings must be tried on carefully and must fit the feet. Stockings that are too wide or stockings that are too short will cause you a world of trouble later on. When too short for the foot a bunion results. When they are too long or too wide they wrinkle and chafe the feet disagreeably. If you send me an addressed stamped envelope I shall be happy to mail you a bunion and a corn cure.

MISS L.—On account of lack of space I cannot print the formula for an excellent bleach, which is very simple and harmless. However, if you will write me again, asking for it, enclosing a stamped self-addressed envelope, I will be glad to send it to you.

WASHINGTON MARKET

LESSER BROS., Proprietors

Operating Also Lincoln Market, San Francisco--Saratoga Market, San Jose

REMEMBER here it is Quality Meats at a price that is inviting in Oakland's perfect meat market. A happy combination always.

Luck is not responsible for the tremendous success we have attained. Our square deal policy keeps us in the lead. Try us.

GOOD MEATS CHEAPER

BEEF

Positively the best Steer Beef quality on the Market.

Choice Cut Shoulder Roast _ 7½c per lb.
Cross Rib Roast____ 9c and 10c per lb.
Rolled Shoulder Roast, all bones out__ ____ 10c per lb.
Standard Rib Roast ____12½c per lb.
Round Steaks, choice cut __12½c per lb.
Rib Steaks ____ 9c per lb.

MUTTON

Legs of Yearling Sheep ____12½c per lb.
Mutton Loin or Prime Rib Roast 11½ lb.
Mutton Shoulder Roast _____7c per lb.
Mutton Loin Chops _____12½c per lb.
Mutton Shoulder Chops ____3 lbs. for 25c

HAMS

SPECIAL HAM SALE FOR SATURDAY.

Guaranteed No. 1 Eastern Sugar Cured Hams, 10 to 12-lb. average, Washington or Lincoln Brands at 15½c lb. by the ham.

Local Hams, H. & H. Brand, 10 to 12-lb. average; U. S. inspected, guaranteed; ____ 14c per lb. by the ham

Picnic Hams, 6-lb. average, 11½c per lb.
Sugar Cured Bacon _____17½c per lb.

PORK

Pork Shoulder Roast ____11½c per lb.
Pork Shoulder Chops ____12½c per lb.
Pork Loins, whole or half ____16c per lb.

A Full Line of Staple Groceries at Lowest Prices.

WASHINGTON MARKET—The Busy Market; Cor. 9th and Washington

SECOND SECTION

Oakland Tribune.

CLASSIFIED PAGES

VOL. LXXVII. OAKLAND, CALIFORNIA, FRIDAY EVENING, FEBRUARY 23, 1912. NO. 3

TWO AVIATORS RECOVER AFTER ACCIDENTS

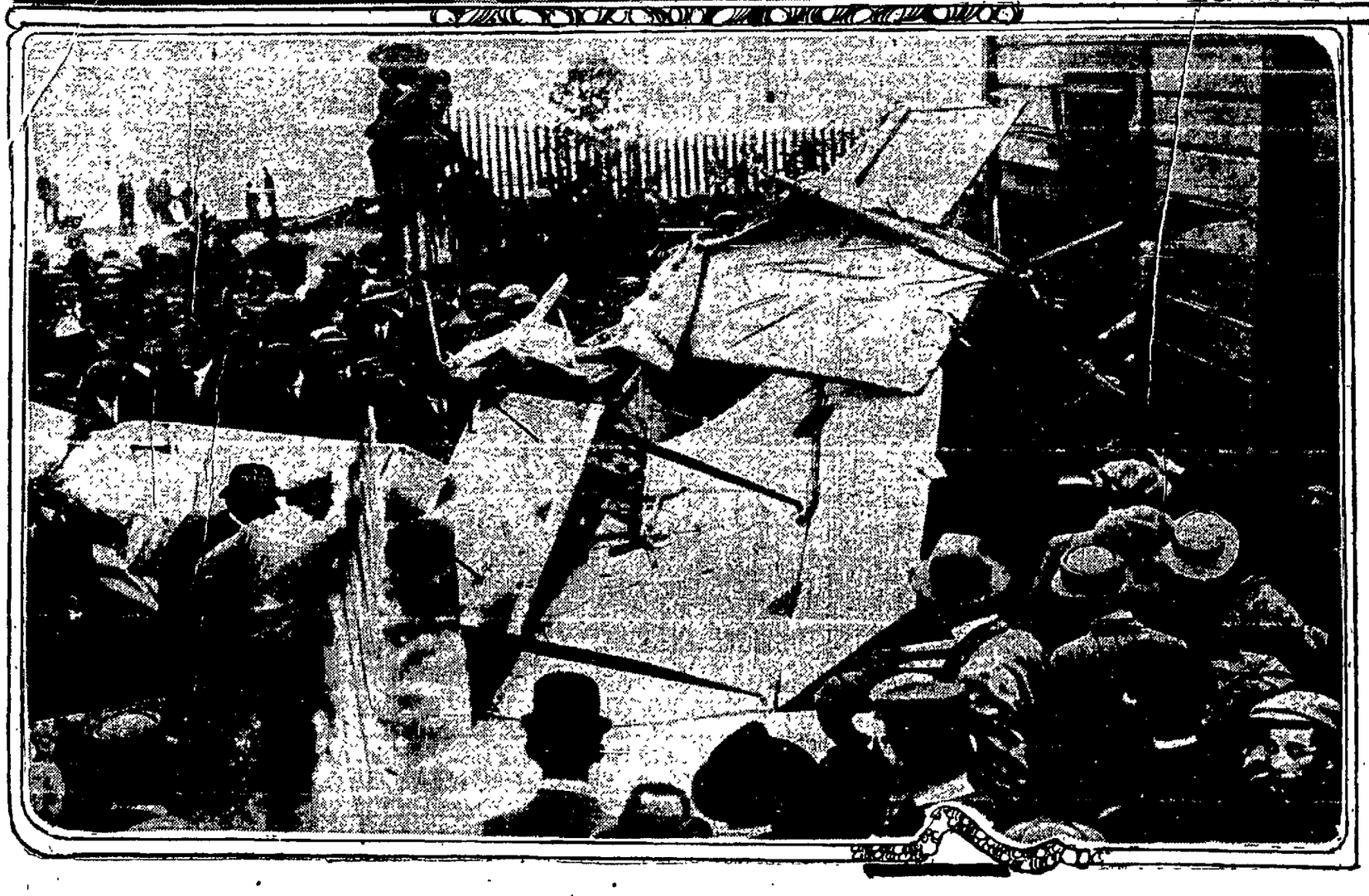

Top row, left to right—Mrs. Eugene Ely, Mrs. Bud Mars, Mrs. R. Ferris, Mrs. C. K. Hamilton. Below—Tom Gunn, the Chinese aviator, and scene of the wreck of his flying machine.

MISHAPS DO NOT MAR MEET

15,000 Spectators Witness the Washington Birthday Feats in Air

IN the four accidents that have so far occurred at the international aviation meet good fortune that is almost phenomenal has attended the aviators concerned, none of the injuries sustained being fatal.

Tom Gunn, the Chinese aviator, who sustained a fall yesterday afternoon, rested easy last night at the Oakland Central Hospital, and, according to Dr. W. H. Irwin, his attending physician, his chances of recovery are good. No indications of internal injuries have so far developed.

William Hoff, the aviator whose life was despaired of as a result of his fall the first day of the meet, is also doing well at the East Bay sanatorium. Hoff spent a restful night and, according to his physicians, has his strong constitution and his youth to thank that the accident did not prove fatal.

In each of the accidents at the aviation field the chances of death appeared to be ten to one against the aviator, but in each case, by a rare good fortune, the birdman either came forth unscathed or with injuries much less serious than were to have been anticipated.

AVOIDS SERIOUS ACCIDENT.

Hillery Beachey rushed into the fence at the north end of the field yesterday afternoon, but by skillful turning of his machine just before he struck the ground, avoided a serious accident. Two wheels on the front part of his biplane were torn away, but the aviator was unhurt and will be in the air again today.

Glenn Martin, builder and flyer of biplanes, had a similar accident the first day of the meet, but was again flying yesterday and went into the sky for the altitude record. Martin made 9000 feet, but was forced to abandon his attempt to break records by the high fog, which gave him motor and engine trouble.

The high flying of Martin, Farnum T. Fish and Lincoln Beachey yesterday drew the eyes of residents of Oakland, Berkeley and the nearby cities who did not go to the aviation meet. With breathless interest, the birdmen, high in the heavens, were watched from windows, balconies, yards and streets. Martin flew over Berkeley on his long climb skyward and on his return swept down into Oakland and across the housetops of the central residential section before returning to the aviation field.

15,000 IN CROWD.

Fish attained almost the great altitude reached by Martin and was watched with even more interest on his return. He followed the long line of the selvage edge of the clouds, giving the impression that he was gliding on the clouds in his descent.

A crowd of close to 15,000 witnessed the daring feats of the birdmen yesterday. The grandstand was again filled and the racecourse was lined many deep with eager spectators.

Outside the field the open spaces were thronged with people and the sloping roof of a nearby barn facing toward the aviation field had been furnished by the canny owner with rows of seats, for which a modest price was charged. An announcer stood upon the roof of the barn and informed the guests of this strangely improvised grandstand as to the names of the aviators as they performed their aerial stunts. Access to the "barnstand" was gained by a ladder.

Great credit is due the Oakland police, who were borrowed yesterday to keep the vast crowd in order. The irregularities of the previous days of the meet were sternly repressed by th uniformed ranks of patrolmen who yesterday guarded the field, and none of the spectators was allowed to go into places that would endanger his own life or that of the birdmen.

GUNN ACCIDENT FEARED.

Accident to Tom Gunn, the young Chinese aviator, was feared Sunday. On that occasion Gunn managed to regain control of his machine and returned from a long flight toward the north end of the course without mishap. According to Warren S. Eaton, instructor and manager for Tom Gunn, the accident was due, not to the aviator's lack of control of his machine, but to the stopping of the motor when he was in a position that made landing impossible.

Gunn was forced to cross the Southern Pacific tracks, and after sweeping within a few feet of the oil tanks of the Union Oil Company, crashed into the side of a shed formerly used in the old pottery works on the bay shore north of Shellmound and now the property of the Paraffine Paint Company. The old shed and the biplane became a tangled mass of sails, broken shakes, wire and rods, which gave the appearance of having been struck by a cyclone.

EXTRICATE ORIENTAL.

Young Tom was extricated from this mass of wreckage and rushed to the emergency hospital on the grounds. He had suffered a compound dislocation of the jaw, deep cuts about the forehead and right eye and bruises about the legs and body.

Awaiting Gunn's arrival at the emergency hospital were his father, Tom Tung On, a wealthy real estate dealer of the Chinese colony; his mother and sisters. The three Chinese girls, Lilly, May and Anna Tong, who have been on the field each day with Gunn, were also anxious inquirers as to his condition. The father was admitted to the hospital operating room and there satisfied himself that his son's condition was not serious. He later accompanied the boy to the Oakland Hospital.

NO PASSENGERS CARRIED.

With the exception of the accident to Tom Gunn and the slight one to Hillery Beachey's machine, the program of the day was carried out without a hitch. Due to the slight wind, no passenger-carrying was attempted by the aviators. Lincoln Beachey repeated his daredevil performance of doing the figure eight within the length of the grandstand with both hands removed from the steering gear. Miss Blanche Stuart Scott, "premier aviatrix," aroused the cheers of the crowd with some graceful gliding and dipping.

Horace Kearney brought back the first fish from an aerial trolling expedition over the bay and dangled the finny counterpart of the aviator from the sea before the enthusiastic crowd.

ALAMEDAN BURIED TODAY.

ALAMEDA, Feb. 23.—The funeral of Thomas J. Brown, who died in this city last Monday, was held today from his late residence in Fell street, San Francisco. Brown was a native of Ireland, 63 years of age. He is survived by a widow, Amber G. Brown, and five children.

SUBMARINE CRAFT IN DANGER

Grampus and Pike Put to Sea When High Winds Are Blowing

SAN DIEGO, Feb. 23.—With heavy seas and high winds prevailing off the coast much anxiety was expressed in this city this morning for the safety of the navy submarines Grampus and Pike and the tender Fortune.

The three craft cleared from San Pedro at 8:45 o'clock for San Diego and advices from San Pedro are to the effect that seas there are unusually high. The steamer George W. Elder, arriving from San Pedro, reported unusually rough weather last night and the outlook for today is not encouraging.

The submarines show but a few inches above the surface and the navigating officers have their stations on small temporary platforms built above the main hatchways and consequently are exposed to every wave that washes over the craft. The Fortune, it is stated, will have little trouble, but friends of the officers and crews on the submarines were alarmed this morning, when they learned that the flotilla had put to sea in spite of the heavy weather.

AUTHORIZE ORDINANCE FOR PURCHASE OF SCHOOL SITE

Opposition to Price of Land at 45th and Broadway Is Predicted

The city council instructed City Attorney Ben T. Woolner to draw the necessary ordinance approving the purchase of nine acres of land at Forty-fifth street and Broadway for $80,000 for a high school site. The action was taken on the recommendation of the board of education, but it is probable that when the ordinance comes before the council opposition to its passage will develop.

That the price is too high was the declaration of Mayor Frank K. Mott when the report of the appraisers was first made known. Commissioner of Public Works Harry S. Anderson and other members of the city council are also inclined to the opinion that almost $9000 an acre is too stiff a figure for land at this point.

The school board recommended the purchase of the property at the same meeting that marked the withdrawal of the board from the plan to utilize 20 acres of Lakeside park for a high school site. The board also recommended the purchase of 56 feet on Chestnut street at $6250 from John Moore. The nine acres high school site recommended to be purchased is the property of Edward Tompkins.

The city attorney was authorized to draw an ordinance approving the purchase of both the Moore and Tompkins properties.

TWO FOOTPADS BREAK THEIR VICTIM'S JAW

SAN FRANCISCO, Feb. 23.—Peter Hancks, 1167 Potrero avenue, notified the police today that he had been held up on the water front by two men, who struck him in the face and broke his jawbone. Then they took $7 from him and left him lying on the pavement.

RETURNS FROM SAN DIEGO.

ALAMEDA, Feb. 23.—Police Officer Charles Kayes, who was summoned to San Diego by the death of his father-in-law, J. H. Ross, a former Alamedan, has returned and resumed his official duties.

BUTTER EGGS

OUR FANCY GOODS PRICES TOMORROW

1-lb. Full Wt..... 40c
2-lb. Full Wt..... 77c
Eggs, per doz..... 25c
2 dozen..... 45c

Royal Creamery

819 12th Street.
Also all Branches

Royal Ice Cream, $1.50 per Gal

QUALITY

First, Last and All the Time.

PABST CAFE

11th St., at Broadway.

R. T. KESSLER, Mgr.
The Mecca of All Good Diners.
Table d'Hote Sunday for $1

CREDIT

Suits $15 to $40

EASY

To wear Good Clothes See us And pay only On the Easiest Credit Terms

$1.00 A WEEK

Isn't That Fair? Small Deposit Down

Columbia Outfitting Co.
[illegible] TWELFTH ST.

BERKELEY AND ALAMEDA

GOSSIP OF STUDENTS AND RESIDENTS IN UNIVERSITY TOWN

SOCIAL AND PERSONAL HAPPENINGS OF DAY IN THE ISLAND CITY

WHITTIER SCHOOL PUPILS WILL GIVE CONCERT TONIGHT

MISS MABEL BUTTON

BERKELEY, Feb. 23.—The first of a series of entertainments at the Whittier intermediate high school is to take place tonight. The concerts are given by the pupils of the school with the assistance of their teachers, under the auspices of the Whittier Mothers' club.

Miss Mabel Button, a pupil of Roscoe Warren Lucy, is to give a piano solo as one of the chief features of the entertainment this evening, which is to be managed by the eighth grade of the school. The other numbers of the program are as follows: Piano solo, Miss Gladys Basye; vocal solos, Miss Alice McComb, Miss Diana Moore and Clinton Kimberlin; Hawaiian songs, Miss Moore; Indian club swinging, Miss Marguerite Williams; readings, Mrs. John Howell and Master Austin Armer.

WILL RETURN FROM HONEYMOON SUNDAY

ALAMEDA, Feb. 23.—Mr. and Mrs. Edward Alfred Mulford, who were married at Sacramento Wednesday, are to return from their honeymoon Sunday and take up their residence in this city at the bride's home on Central avenue. Mrs. Mulford was Mrs. Evelyn Webster.

It was first planned to have the wedding take place at Stockton, where Mrs. Mulford's son is engaged in business. But the son was away on a business trip when the bridal party reached Stockton so the journey to the altar was continued on to Sacramento, where the son of the bride was met.

Mrs. Pauline Bird, formerly an Alameda club woman, who is now doing special work on a Stockton newspaper, met the bridal couple in Stockton, and accompanied them to Sacramento for the wedding. Mrs. Bird served as one of the witnesses at the wedding, which took place at 3:30 o'clock Wednesday afternoon.

The bride is a leading playground, probation and settlement worker in Alameda county and is a former president of the Child's Welfare League. Her husband is a Kentuckian, who is coast representative for an Eastern manufacturing concern.

MANY DOGS MOURN ALAMEDA WOMAN

Mrs. Mary Dillman, Killed in an Auto Accident, Owned Score of Canines.

ALAMEDA, Feb. 23.—The canine pets of the late Mrs. Mary Dillman will probably come to an untimely end at the hands of the Humane society in order to get them out of the way. Mrs. Dillman, who was a former Alamedan, was run down by an automobile driven by William G. Davis of 1003 Morton street, Alameda. The accident occurred in Oakland on February 9, at Seventh and Wood streets. Davis explained that Mrs. Dillman walked directly in front of his car. Mrs. Dillman was taken to an Oakland sanitorium and died shortly after the accident.

She was living alone with her dogs on Hopkins street, Fruitvale, and since her death the dogs have been cared for by Mrs. A. Kreft of 753 Lincoln avenue, this city, with whom Mrs. Dillman formerly lived. Mrs. Kreft hardly cares to continue indefinitely the care of her dead friend's dogs and the Humane society will be asked to send the canines to the happy hunting grounds.

Mrs. Dillman formerly kept her dogs in Alameda where she lived for years. The health board made war upon her, declaring her premises were unsanitary by reason of the dog farm she maintained. The woman was in court several times on complaint of the health board. Rather than get rid of her dogs she moved out of town, making her home in Fruitvale. She had as many as twenty dogs at a time at her home, representing all grades of the canine world, though few, if any, were of full-blooded stock.

The body of Mrs. Dillman still awaits burial. Mrs. Kreft would undertake the burial expense but fears to act until Mrs. Dillman's divorced husband reaches California from the east. The husband was notified of Mrs. Dillman's death and sent word that he would come west and take charge of the funeral.

Fearing that Dillman would not be pleased, Mrs. Kreft has hesitated to order her friend buried and Mrs. Dillman's body is still at the Oakland morgue.

YOUTH ON COASTER HAS CLOSE CALL

ALAMEDA, Feb. 23.—Leslie Fowler, a Buena Vista avenue boy, twelve years old, had an almost miraculous escape from serious injury and possible death last night when he rode his coaster wagon off the sidewalk at Park street and Lincoln avenue, between the front wheels of a delivery wagon and the hind heels of a horse standing by the curb. The boy was jammed against the horse's heels and directly under the wheels, but the horse avoided trampling the boy. The boy clung with a death grip to the wheel, which threatened to roll over his body, until bystanders helped him from his dangerous position. His face was badly bruised where he had crashed against the iron tire of one of the wagon wheels.

BERKELEY SOCIETY

Mr. and Mrs. Melvin G. Jeffries will move into their new home in Northbrae in a few weeks.

Mrs. Frank J. Woodward has sent out cards for Thursday, when she will entertain at her Piedmont avenue home with a reception for Miss Culter, and for her sister, Mrs. Henry J. Martin, who are visiting here from the south. Mrs. Martin formerly lived in Oakland.

Mrs. Frances Earl entertained Tuesday afternoon at her home on Benvenue avenue, in honor of her daughter-in-law, Mrs. Thomas M. Earl, formerly Miss Blanche Gilham, who has returned with her husband from Honolulu to make her home here.

LONG PROGRAM WILL BE HELD IN WASHINGTON PARK

MISS GLADYS BOEHMER

ALAMEDA, Feb. 23. — All is ready for a great day of play at Washington park tomorrow. Following is the complete program of the dedication and athletic exercises:

9 a. m.—Soccer game between various lightweight teams of Washington park and picked teams from other playgrounds.

9:30—Tennis tournament of the three junior clubs of the various parks.

10 to 12—Games of all kinds for boys and girls under the supervision of the Alameda play directors.

11 a. m.—Soccer games, bantamweight park teams.

12 to 1 p. m.—Lunch hour and picnic, each participant to supply his own refreshments.

1 to 2 p. m.—Baseball, Lincoln Midgets vs. Washington Midgets; basketball between the girls of Washington park and Garfield school; playground ball, Lincoln girls vs. McKinley girls.

2 to 3 p. m.—Soccer football on cricket grounds, Washington Heavyweights vs. picked team from other playgrounds.

Basketball, DeFremery vs. Washington Park.

Playground ball, Garfield girls vs. Washington girls.

Boxing exhibition, Washington Park boys.

Music by Lincoln Park Boys' Band.

Series of gymnastic drills by Washington Park boys under the direction of Hallier Green.

Gymnastic performance by small girls in charge of Miss Marjorie Deetkin.

Circle games by small children under direction of Miss Dorothy Holbrook.

3 p. m.—Dedicatory exercises; selection by Lincoln Park boys' Band; presentation of trophies to victorious Washington Park boy soccer teams by I. Ingannl, secretary of California Football Association; remarks by Councilman Fred L. Krumb, chairman of park and playground committee; address by Mayor W. H. Noy.

4 p. m.—Aquatic events under auspices of Alameda Boating Club; endurance swim by Miss Nell Schmidt against all comers; exhibition row by Pacific Coast championship four-oar crew of Alameda Boating club; rowing exhibition by eight girls of Lincoln Park Rowing club; boys' skiff and canoe races.

On Eighth street, adjoining Washington park, there will be races of all kinds, including sack races, coaster races, three-legged races, races between school relay teams of girls and boys, all in charge of Captain Edmund Hill and B. Kiser. In the playground the Oakland Y. M. C. A. and Pilgrim basketball teams will play as the final attraction of the big program.

MERCHANTS TO FORM IMPROVEMENT BODY

BERKELEY, Feb. 23. — The South Berkeley Merchants' Association will organize an improvement club at their meeting next Tuesday evening. The club will have to do especially with Alcatraz center affairs. The merchants have named a committee to assist the fiesta plans, composed as follows: Dr. H. S. Delaware, G. H. Wright, George W. Little, Dr. M. M. Rowley and H. L. Sorenson.

ALAMEDA PERSONALS

ALAMEDA, Feb. 23.—Mrs. A. J. Samuel will give a luncheon tomorrow at her home on Central avenue in honor of her future daughter-in-law, Miss Martha Vaughan, who is to wed Ford E. Samuel early in March.

Mrs. Charles L. Davis entertained at luncheon a bridge club Wednesday afternoon at her home on Dayton avenue. The club members are Mrs. Clarence Flint, Mrs. Joseph D. Hoyt, Mrs. Harry Blatchley, Mrs. Seith Talcott, Mrs. W. R. Rheem, Mrs. L. B. Dimm, Mrs. J. P. Smith, Mrs. Harry Miller, Miss Miller, Miss Chonita Van Der Leck and Mrs. Davis.

Miss Mary Krusi is to hostess a theater party Saturday night at the Macdonough. The young hostess will entertain her twelve guests with a dinner at her home preceding the theater performance.

Mrs. Edwin Otis has asked a dozen friends to her home on Paru street next Tuesday afternoon for an informal sewing bee.

Mrs. Otis entertained today with a tea at the Palace in honor of Mrs. Gideon George Washington Green and Miss Katherine Phelps of New York who are house guests of Mrs. Fritz Van Sicklen.

Mr. and Mrs. Ernest D. Porter will give a dinner March 2 in honor of the Misses Marjorie and Genevieve Riach of New York who are spending the winter with their uncle and aunt, Dr. and Mrs. C. George Bull. The dinner is designed as a special attention for the eastern girls preceding the Country club dance on the same evening.

Mrs. Sherman McDowell was hostess for the regular meeting of the Wednesday club this week, entertaining at her new home on the shores of San Leandro bay. Mrs. William Lawrence Jones gave an interpretation of Bernard Shaw's "The Devil's Disciple." Mrs. Emma Rathgeb will be the hostess for the next meeting of the club.

Captain H. R. Patterson is home for a week's stay after a trip with his ship to Mexican ports. Captain Patterson recently married Miss Cornell of this city.

STUDENT'S DEATH STIRS COUNCIL

The Berkeley Officials Seek to Reduce Danger From Electric Trains.

BERKELEY, Feb. 23.—The city council this morning took action to reduce, if possible, the danger from electric trains on Shattuck avenue. The death of W. E. Coffman, a University of California sophomore, night before last at Bancroft way, has crystallized public sentiment to such an extent that most of the semi-official organizations of the city are engaged in an effort to safeguard traffic. The council addressed a letter to officials of the Southern Pacific company directing them to meet the council to discuss the situation.

REGIMENTAL INSPECTION IS HELD AT U. OF C.

UNIVERSITY OF CALIFORNIA, Feb. 23.—Regimental inspection was held by the University Cadets today, following a review in line of masses. The special exercises occupied the usual drill hour at 11 o'clock.

BERKELEY WANTS BIG AUDITORIUM

Chamber of Commerce to Lay Project Before the City Council.

BERKELEY, Feb. 23.—If plans under consideration by the Chamber of Commerce and various musical and other organizations of the city are carried out, Berkeley is to have a municipal auditorium to seat at least 2000 people. It is hoped to induce the municipal officials to enter the plans and perhaps to secure a bond issue or direct tax for this purpose.

The matter was discussed before the Chamber of Commerce last evening by Julius R. Weber, secretary of the Berkeley Musical Association. He pointed out that this association had so grown that, having moved from Kellogg Hall to Harmon Gymnasium for its recitals, it found now that even the latter was too small. He declared the newly-formed Berkeley Oratorio Society, as well as the Berkeley Piano Club, will need a hall, both of which promote public recitals.

University of California students are forced to go to Oakland for theaters for their productions, in case the Greek Theater is made unavailable by inclement weather, and social events of importance, as well as big town gatherings, lack accommodation.

Action was deferred by the Chamber of Commerce to a future time, though the question was discussed from all sides. It was believed that such an auditorium could best be built by the city, as is to be the one in Oakland, for which $500,000 bonds have been provided. A committee will be named later to put the question before Mayor Wilson and the city council.

Members of the Chamber also discussed at some length the question of providing some means for safeguarding citizens from the electric trains along Shattuck avenue, which have already taken a large toll in injuries and deaths. An invitation was extended to representatives of the Southern Pacific and Key Route companies to meet with the Chamber and discuss suggestions that had been made.

1000 INVITED TO JOIN THE ROOSEVELT CLUB

BERKELEY, Feb. 23.—Arrangements were made today for an organization meeting of the Roosevelt Club of Berkeley to be held next Monday evening at the Masonic Temple. One thousand membership announcement cards were mailed today calling the meeting. Officers will be elected at that time and various committees appointed. The committee calling the meeting includes Arthur Arleft, B. J. Bither, J. Arthur Elston, Supervisor Fred W. Foss, G. A. Gregory, Prof. William Carey Jones, Prof. Alexis F. Lange, W. J. Mortimer, James Sutton, Councilman E. G. Turner and Assemblyman C. C. Young.

METHODISTS GIVE ENTERTAINMENT

Dinner Served by Women Follows Program; to Dedicate Church.

BERKELEY, Feb. 23.—Women of the West Berkeley Methodist Church held an interesting entertainment last evening, which was attended by over 150 persons. The entertainment followed a dinner served by the ladies. The congregation is to dedicate its new church Sunday. The program of last night's entertainment follows:

"Star Spangled Banner," by audience; prayer, by Rev. A. Y. Skee; piano solo, Miss Dorothy Pierce; male quartet, Messrs. Price, Barringer, Loomer and Smith; solo, Mrs. Dickson, accompanied by Mrs. Miller; reading, George Jordan; solo, Miss Sheasby, accompanied by Miss Dorothy Pierce; violin solo, Mr. Beard, accompanied by Edward Thorpe; duet, Miss Sheasby and Miss Marjorie Miller, accompanied by Miss Pierce; piano solo, Edward Thorpe; "America," by the audience, followed by a tableau by Miss Elsie Skee.

What You Pay for and What You Get

Those people who have been induced to buy cheap Pianos under the impression that they were practicing economy, on the whole have paid a high price, as their later experience will prove.

There is no magic in piano-making which enables any manufacturer to turn inferior material, by the help of unskilled workmen, into good instruments. And yet only by the sacrifice of quality in both material and labor can Pianos be produced to sell at the figures which are often quoted. The same common sense which governs your buying of other kinds of merchandise should rule in the selection of a Piano. There is a price limit below which you cannot go without paying too much for what you receive.

There are Pianos offered at lower figures than ours, but when we say that for every dollar you invest in one of our instruments you get a dollar's worth, we state a fact which you can prove by a visit to our salesrooms. Here are to be seen the broadest and the most select assortment of fine Pianos and Player-Pianos to be found on the coast. Among them are the world's best, the **Mason & Hamlin, the Conover, Hardman, Krakauer, Packard, Ludwig, Harrington, Price & Teeple,** Cable, Kingsbury, Wellington, Milton and many others in regular Pianos, while in Players the **Knabe-Angelus, the Conover Inner-Player, the Emerson-Angelus, Hardman, Autotone, Angelus Piano, the Carola and Kingsbury Inner-Players, Harrington Autotone** and the **Milton** are shown and demonstrated daily. **Easy payments.**

The Wiley B. Allen Co.

VICTOR TALKING MACHINES

TWO ENTRANCES—OAKLAND—510 TWELFTH AND 1105 WASHINGTON

135-155 Kearny and 217-225 Sutter Street, San Francisco

117 South First Street, San Jose

S. N. WOOD & CO.

Oakland COR. WASHINGTON AND 11th STS. | COR. MARKET AND 4th STS. San Francisco

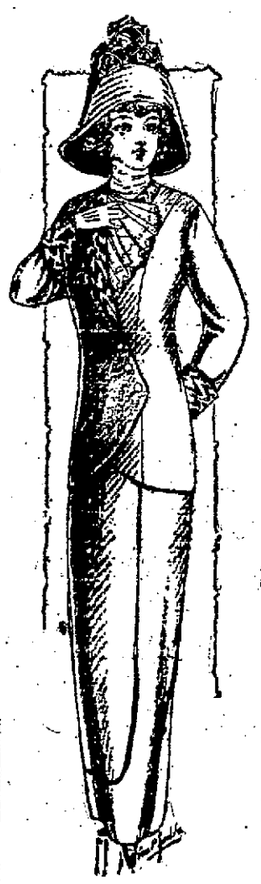

SPRING SUITS

In Attractive and Becoming Models

A wonderful collection of Spring Suits for women is gathered here in tailored and fancy styles. These are the product of our own factory in New York City, and are models in the very best style from the choicest materials and the newest colorings.

Most of you have learned in past seasons that because of the fact that we make these suits in our own factory and sell them direct to the consumer suit values are better here than any place on the street. You will find this fact strongly emphasized in this season's offerings, and these new suits at $15, $19.50, $22.50, $25 and $30 are unequaled in style and value.

WOMEN'S SUITS

Strictly Tailored Styles Worth Up to $30

$11.75

A final offer of winter weight suits, all of them in splendid strictly tailored styles, in length and models suitable for present or later spring use.

They are made with 36-inch coats, for the most part lined with guaranteed satin from imported materials, in brown, gray and fancy mixtures, and some solid colorings as well.

Former prices up to $30. On sale now, at $11.75.

SEE OUR SPECIAL BLUE SERGE SUITS FOR WOMEN (SKINNER SATIN LINED) AT $15, $19.50, $22.50 AND $25 Best Values in the city.

Women's Coats, $5.00 and $7.50

Two groups of Women's Coats, made from nice mixtures, in gray and brown effects, good styles will be closed out tomorrow at $5.00 and $7.50.

Values are much higher in both instances, and all these coats are medium weights, out of which you can get unlimited service for present and later use.

Remember the prices—$5.00 and $7.50.

New Spring Coats

Beautiful, new models in serge, cheviot, diagonal and mixed tweed Coats; made in numberless pretty styles, with new shaped collars, revers and cuffs, with new effects in the back and in new color combinations.

These are variously priced from $9.95 to $25, and the assortment covers a wide range of remarkably choice styles.

See these coats tomorrow.

$4.00 Silk Petticoats on Sale Tomorrow $1.95

Dresden Taffeta Petticoats; nice, soft finish; black and navy messaline skirts with white polkadots; nice qualities, good styles; worth $4. On sale Saturday, special, at $1.95.

Big Sale of Shirts Friday and Saturday, 65c

150 dozen full cut Shirts; made of standard Garner's percale; fast colors, in plain and pleated bosoms, with regular cuffs; in sizes from 14 to 17. Attractive patterns in both light and dark effects. These are on sale at a special price for these two days of 65c.

Men's Suits

Made to Order

19.50

We are nearing the end of this big $19.50 sale, and the special offer of $25 and $30 suits to order for $19.50 will soon be withdrawn. Let us have your order therefore for one of these suits tomorrow. We'll make them in our best style and with the best possible workmanship, in any way you may desire, from materials formerly used in these higher priced suits.

The fit and the finish will please you, or you need not accept the garment.

Fancy cheviots, serges, thibets and pin-head worsteds are included in this offer.

Boys' Two-piece Suits, $3.95

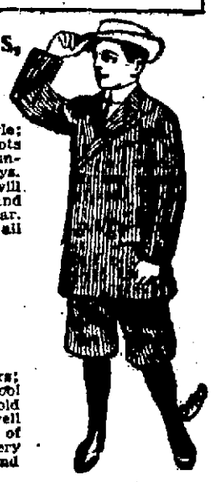

Splendid suits in two piece style; made from fine serviceable cheviots in specially attractive patterns, running largely to browns and grays. These suits are carefully built and will give extremely satisfactory service and will stand the hardest kind of wear. Generous assortments for boys of all ages. On sale at $3.95.

Boys' Serge Suits, $5.00

Special suits for boys up to 16 years; made from selected quality all wool serge; guaranteed to wear and to hold their color; smartly styled and well constructed, with the best kind of linings. These suits embody every quality that goes to make a good and satisfactory suit. On sale at $5.00.

CALIFORNIA MARKET

Phone Oakland 1770. 378-80 TWELFTH ST. NEXT TO HOTEL ST. MARK.

FISH AND Oysters

"ELK" BRAND OYSTERS

65c Can

Our Own Pack.

F. J. Edwards Co.

(Branch)

Phone Oak. 1092

Free Delivery

Meats

We always provide the best the market affords at the right price. A trial is all we ask.

Free Delivery

G. Franchi & Co.

Formerly

The Occidental Market.

Phillips & Leisz

FOR THE BEST IN FRUITS AND VEGETABLES

Specials for Saturday

California Turkeys.....25c lb
Fricassee Chicken, from..50c each
Roasting Chicken, from...75c each
Best Ranch Eggs.....2 doz. 45c
California Market Creamery Butter .....40c pound
Extra large Bananas....20c dozen

FREE DELIVERY

PHONE OAKLAND 1770

Cape Ann Bakery

Branch of 585 12th St.

ALL KINDS OF FRESH MADE CAKES AND PIES BREAD—GOOD, PURE AND WHOLESOME.

Fresh 7 a. m.; 11 a. m.; 1 p. m.

GOLD DUST makes hard water soft

By the use of **Gold Dust** you can at all times have nice, soft rainwater right at your elbow for the asking. Imagine what a help this would be for washing clothes, and for all cleansing purposes!

Just a little **Gold Dust** added to any water softens it, takes out the mineral substances and brings out the greatest cleansing value.

Gold Dust dissolves dirt and grease, works like lightning, and relieves house work of all its drudgery.

For your poor back's sake, don't try to keep house without **Gold Dust.**

Do not use borax, soap, naphtha, soda, ammonia or kerosene with GOLD DUST. GOLD DUST has all desirable cleansing qualities in a perfectly harmless and lasting form.

"Let the GOLD DUST TWINS do your work"

DEPUTY SHERIFF KILLED BY AUTO

H. W. Copp and Wife Arrested for Running Down J. B. Sievers.

SAN FRANCISCO, Feb 23. — Deputy Sheriff J. B. Sievers of San Mateo county was run down and fatally injured last night near the Tanforan race track in San Mateo county, by an automobile driven by Mrs. Henry W. Copp of 854 Ashbury street, San Francisco. She was accompanied by her husband, a jeweler, with offices in the Jewelers' building, 150 Post street.

Mr. and Mrs. Copp were placed under arrest following the accident, and were taken to the San Mateo county jail at Redwood City to await the action of the district attorney.

Immediately after the accident Mrs. Copp stopped the machine and the victim of the accident was taken to the Red Cross hospital at San Mateo. He died less than an hour after he was received there

Sievers, with two or three companions, was walking along the county road a short distance from the Sixteen-mile house, near San Bruno, when the automobile, driven by Mrs. Copp, approached. Sievers' companions ran to the side of the road, but Sievers became confused as the machine approached, and while he was dodging, the car struck him.

He was knocked down, his jaw broken and his skull fractured. Mrs. Copp brought the machine to a stop before it had gone many feet, jumped out and assisted the injured man into the car. The machine was turned around and Sievers taken to the San Mateo hospital

Mrs Copp stated to Constable Sheehan at San Mateo that she and her husband had been to San Jose and were driving toward San Francisco when they saw the men in the road in front of the car. She declares that she was not driving faster than eight or ten miles an hour at the time. The deputy sheriff failed to turn out as his companions had done and was struck. The San Mateo constable stated that while he was unable to ascertain the details of the accident from any one other than Mr. and Mrs. Copp, he believed that the facts warranted the detention of the woman and her husband.

TOWN TAKES VACATION TO ATTEND WEDDING

CENTRALIA, Wash, Feb. 23.—The mines closed down and the mining town of Teno took a holiday to celebrate the wedding of Walter E. Cowell and Mina Erickson, a young couple whose previous wedding ceremony was brought to an abrupt ending a month ago when the bride's mother pretended to attempt to commit suicide just as the words "man and wife" were on the lips of Rev. Mr. Reid.

Mrs. Erickson later changed her mind and consented to own Cowell as her son-in-law. The mines at Teno closed during the progress of the ceremony yesterday to permit as many as possible to attend the wedding.

AMERICAN CAPITALIST DIES OF PNEUMONIA

BAYONNE, N. J., Feb. 23.—Cable advices received here tell of the death in Berlin of Edwin H. Bennett, vice-president and general manager of the Singer Sewing Machine Company. Death was due to pneumonia, which developed from a cold Bennett contracted in Glasgow. He left his home in Bayonne four weeks ago to go abroad on business.

Bennett was 45 years old and was a graduate of Cornell, where he was active in athletics. For two years he was captain of the Cornell baseball team.

RENOUNCES NUN'S VEIL; WILL WED

Teresa Thompson to Marry William Benet, the Writer.

SAN FRANCISCO, Feb. 23. — Renunciation recently of a nun's veil in the cloisters of the Convent of Our Lady of Mount Carmel in London by Teresa Thompson, second daughter of the late James Thompson, once president of the Bohemian club, was followed yesterday by the announcement of the engagement of Miss Thompson and William Benet, a contributor to Scribner's Magazine, known to his friends in New York, Washington and San Francisco as "Billy." Benet, son of Colonel J Walker Benet, U. S. army.

The date of the wedding has not been announced, but it is surmised that June may see the girl a bride

After a girlhood spent in doing charitable work in the poorer districts of San Francisco, Miss Thompson decided to enter upon a deeper religious life and in New York entered the house of the Little Sisters of the Poor.

After a three months' stay she went to London where she entered upon a novitiate in the "mother" house of the Carmelite order. Before a final decisive step was made the girl renounced the sequestered life, gave up the cloth of the order of St. Theresa and took up her residence in London with Mrs. Dennis O'Sullivan and her sister, Miss Nellie O'Sullivan.

Later Miss Thompson returned to New York where she entered the employ of the book publishing house of Putnam & Co. About this time her sister, Kathleen Thompson, now Mrs Charles Norris, earned literary fame by writing "Mother."

ROMANCE BEGINS.

Also about this time Miss Thompson's acquaintance with "Billy" Benet ripened into love. For a time Miss Thompson was associated with the publishing house of Paul Elder & Co., here.

The lives of the young couple are linked with the literary and social life of San Francisco. Colonel Benet was stationed at Benicia for a considerable period and his wife was hostess at many a charming party there. He now is stationed at Augusta, Georgia, and his family are there. The son has attained considerable fame as a writer of poetry.

Miss Thompson's father for many years was cashier of the Donohue-Kelly Bank. His late wife was Miss Josephine Moroney, daughter of the late Mr. and Mrs. Paul Moroney.

A sister of Miss Thompson is Mrs. Charles Conway Hartigan, wife of Lieutenant Hartigan, stationed at Annapolis.

NAVAL VESSELS TO HELP DISTRESSED

Will Respond to Wireless Messages, Aiding Merchant Shipping.

WASHINGTON, Feb. 23.—Under orders issued today at the Navy Department, all vessels of the navy will be required to send regular "position reports" when they are within range of naval wireless stations, giving the location of the vessel at the time the message is sent, her course and her rate of speed.

The new system is expected to be of vast benefit to merchant shipping. With operators at naval stations constantly vigilant day and night, prompt responses to distress signals are assured, and having practically exact information as to the location of every naval vessel, the department will be able to send the one nearest to the ship in distress to the rescue without delay.

STEAMER FORCED TO PUT BACK.

EUREKA, Feb. 23.—The steamship San Pedro, Captain Bendixsen, bound from Eureka to San Francisco with redwood lumber, struck the bar while passing out late yesterday and was compelled to turn back in a leaking condition. The extent of the damage will not be known until tomorrow, when a diver will examine her hull.

PLEAD FOR MAN WITHOUT COUNTRY

Elks of Washington Send an Appeal to Taft in Behalf of Leper.

TACOMA, Wash., Feb. 23.—At the annual Washington's birthday banquet of the Elks a resolution was passed asking that President Taft be asked to take action in the case of John R. Early, the leper of Summit View. The following message was sent to the White House:

"John Ruskin Early, veteran of the Spanish-American war, contracted leprosy while serving his flag in the Philippines. The county and state disclaim responsibility for the maintenance of himself and family and united in thrusting him out beyond the pale of human kind. He is, in effect, a man without a country, bereaved of family and his home made desolate. Ten thousand Elks of the state of Washington appeal to you to grant him the relief to which his services to the nation entitle him.

(Signed) "W. W. H. CARTER,
"President Washington State Elks' Reunion Association.
"D. C. WILLIAMS, Secretary Tacoma Lodge No. 174."

REALTY MAN TRIES TO PUT END TO LIFE

LOS ANGELES, Feb. 23.—Leaving a letter pinned to his undershirt, in which he wrote that he was pursued to self-destruction by terrible remorse for what he intimated was a large defalcation, Edward T. Cook, for years secretary of the Huntington Land company and at one time one of the wealthiest men in the city, attempted to kill himself in the kitchen of his home here by the gas route yesterday. He is in the Receiving hospital and doctors say he has small chance to live. In the letter he left Cook says:

"I have sinned against God, wife and child. Before I die I must say that no other person is guilty. My ill-gotten gains never did me any good or gave me any pleasure. Pursued by remorse, I confessed to the directors on the 13th of October as much as was permitted me."

W. E. Dunn, a director, admitted that Cook had been in trouble, but refused to go into details as to amounts. The family is prostrated

Letter to a Million Owners of HYOMEI Inhalers

Some Information About the Money Back Cure for Catarrh, Coughs, Colds, Croup and Catarrhal Deafness

Because of the enormous sales of HYOMEI during the present year, we deem it advisable to publish this letter.

HYOMEI has cured more cases of catarrh (acute, chronic, mild and stubborn) than all the catarrh specialists in America.

But in order to get the best and quickest results the directions should be closely followed.

Change the gauze in the inhaler every week, or, better still, every four days—remove both stoppers from inhaler before using.

Never mind how strongly of HYOMEI the inhaler smells, to get actual benefit 15 drops of HYOMEI should be poured into the inhaler three times a day. A less amount won't destroy the germs.

Read the directions carefully and if you are afflicted with a stubborn case of catarrh use the vapor treatment as directed.

Remember that the little hard rubber inhaler will last a lifetime and that an extra bottle of HYOMEI with a generous supply of gauze can be obtained for only 50 cents.

A complete HYOMEI outfit, including inhaler costs $1.00 at dealers everywhere. Money back if not satisfied when you use HYOMEI for catarrh, catarrhal deafness, coughs, colds and croup. HYOMEI contains no opium, cocaine, mercury or other harmful drugs.

Garden Time

You want the best garden implements and hose—not the cheap specials you so often see advertised.

WE CARRY ONLY THE BEST

Prices Right

PIERCE Hardware Co.

1210 BROADWAY, Bet. 12th and 13th Sts.

Finds Cure for Epilepsy After Years of Suffering

"My daughter was afflicted with epileptic fits for three years, the attacks coming every few weeks. We employed several doctors but they did her no good. About a year ago we heard of Dr. Miles' Nervine, and it certainly has proved a blessing to our little girl. She is now apparently cured and is enjoying the best of health. It is over a year since she has had a fit. We cannot speak too highly of Dr. Miles' Nervine."

MRS. FRANK ANDERSON, Comfrey, Minn.

Thousands of children in the United States who are suffering from attacks of epilepsy are a burden and sorrow to their parents, who would give anything to restore health to the sufferers.

Dr. Miles' Nervine

is one of the best remedies known for this affliction. It has proven beneficial in thousands of cases and those who have used it have the greatest faith in it It is not a "cure-all," but a reliable remedy for nervous diseases. You need not hesitate to give it a trial.

Sold by all Druggists. If the first bottle fails to benefit your money is returned.

MILES MEDICAL CO., Elkhart, Ind.

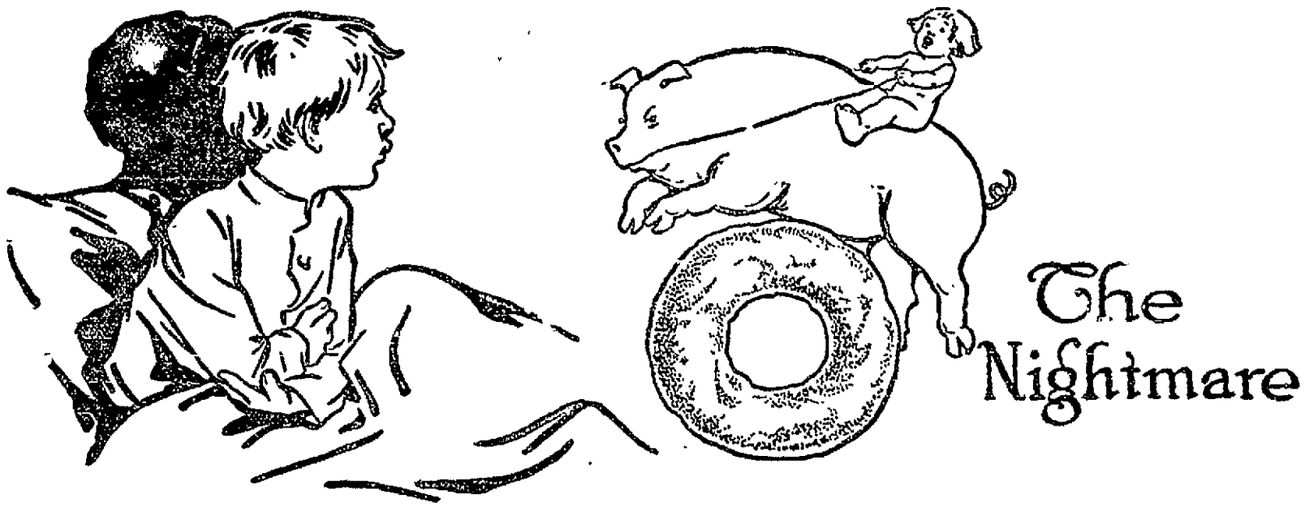

I'll never eat another 'less it's made of- Cottolene

"Such stuff as dreams are made of—" lard-cooked food. No wonder Willie has the nightmare—even the stomach of a grown-up will occasionally rebel at the havoc worked by lard-made indigestion.

Lard is made from hog fat. It is not always digestible, even at its best. Why then take chances with lard or imitations of *Cottolene?*

Cottolene contains not an ounce of hog-fat. It is a vegetable product—made from the choicest cotton oil, refined by our exclusive process, packed in a cleanly way in patent, air-tight top pails, and protected from all dirt, dust and contamination.

If you want purer, more healthful food, and food which will not disturb you after you have eaten it, be sure that it is cooked in *Cottolene.*

Made only by THE N. K. FAIRBANK COMPANY

More Economical than Butter or Lard

ISAIAH W. TABER DIES ACROSS BAY

Pioneer Photographer of San Francisco Dies; Aged 81.

SAN FRANCISCO, Feb. 23.—Isaiah West Taber, pioneer photographer of the Pacific Coast, whose name was in practically every San Francisco family portrait album before the fire, died yesterday at his home, 1715 McAllister street. His death was due to heart failure.

Taber was 81 years old, and for over forty years previous to 1906 practiced his profession in this city. During that time he had taken over 100,000 portraits, including those of nearly all of the people prominent in the history of the city and those of most of the visitors of importance who came here since the establishment of his gallery.

The Taber studios were for twelve years at 121 Post street, and previous to that for a great many years at 8 Montgomery street.

TONS OF NEGATIVES GO.

A brief autobiography of the photographer, recently compiled for the Pioneer Museum in Golden Gate Park, says:

"His condition grew to be a great photographic library, which was always free to the press. His famous views of Pacific Coast scenery were a great factor in attracting to California tourists and homeseekers from all parts of the world.

"In 1906 the earthquake and fire destroyed his studios, with over eighty tons of portrait negatives and twenty tons of view negatives, constituting a photographic history of San Francisco from the earliest days."

Taber came to San Francisco in '49, and after several years spent in prospecting and in various other pursuits he went east to study photography, and returned to establish himself in that business in 1864.

In 1888 he was appointed Yosemite Valley Commissioner, and in 1893 was awarded the photographic concession of the Mid-Winter Fair.

OPENS GALLERIES IN EUROPE.

Later he traveled to Europe, opening galleries in London and Paris, and was called upon to photograph many of the European monarchs.

He did not re-establish in the city after the fire, owing to his age. In spite of his years his health was good, however, and it was only two weeks ago that he began failing. Yesterday morning he complained to his daughter that he felt cold. She got him a warm drink, which relieved him for a moment. She left the room and when she returned a few minutes later he was dead.

He is survived by a widow and one daughter.

The burial arrangements are in charge of Gray Brothers and Monday afternoon at 2 o'clock services will be held at their chapel, Geary and Devisadero streets. The interment will be private at Mountain View Cemetery, Oakland.

FIGHT "WHITE PLAGUE."

HALIFAX, N. S., Feb. 23.—The new Legislature of Nova Scotia has announced a plan for aiding work against the white plague All cities and towns establishing tuberculosis sanatoriums will receive a government bonus to cover part of the expenses Efforts are being made to obtain an increase in the Federal subsidy for the province.

ONE DOSE MAKES INDIGESTION GO

Heartburn, Gas, Sourness and Other Stomach Misery Vanishes.

If your meals don't fit comfortably, or you feel bloated after eating, and you believe it is the food which fills you; if what little you eat lies like a lump of lead on your stomach; if there is difficulty in breathing after eating, eructations of sour, undigested food and acid, heartburn, brash or a belching of gas, you can make up your mind that you need something to stop food fermentation and cure indigestion.

To make every bite of food you eat aid in the nourishment and strength of your body, you must rid your Stomach of poisons, excessive acid and stomach gas, which sours your entire meal—interferes with digestion and causes so many sufferers of Dyspepsia, Sick Headache, Biliousness, Constipation, Griping, etc. Your case is no different—you are a stomach sufferer, though you may call it by some other name; your real and only trouble is that which you eat does not digest, but quickly ferments and sours, producing almost any unhealthy condition.

A case of Pape's Diapepsin will cost fifty cents at any Pharmacy here, and will convince any stomach sufferer five minutes after taking a single dose that Fermentation and Sour Stomach is causing the misery of Indigestion.

No matter if you call your trouble Catarrh of the Stomach, Nervousness or Gastritis, or by any other name—always remember that a certain cure is waiting at any drug store the moment you decide to begin its use.

Pape's Diapepsin will regulate any out-of-order Stomach within five minutes, and digest promptly, without any fuss or discomfort, all of any kind of food you eat.

JAPANESE AMBASSADOR ARRIVES IN WASHINGTON

WASHINGTON, Feb. 23.—Viscount S. Chinda, the new Japanese ambassador, has arrived in Washington, accompanied by Viscountess Chinda and a retinue of attendants. He is expected to present his credentials to the state department within a week. The new ambassador is a graduate of Depaw University, Indiana, and a fraternity mate as well as a classmate of former Senator Beveridge of Indiana. He was ambassador to Germany when ordered here to succeed former Ambassador Uchida.

SOCIALIST PAPER SUSPENDS.

SAN JOSE, Feb. 23.—The San Jose Issue, a Socialist weekly newspaper with offices at 124 West Santa Clara street, has suspended publication owing to differences with the postoffice department, according to an announcement made here by Arthur Roos, a Stanford university graduate, who was its editor. The paper has been excluded from the mails pending a hearing of Roos' petition for readmittance Illegal matter printed in the paper caused it to be barred.

There is no better medicine made for colds than Chamberlain's Cough Remedy. It acts on nature's plan, relieves the lungs, cleans the secretions, aids expectoration, and restores the system to a healthy condition. For sale by Osgood Bros' drug store.

Have Your Ticket Read "Burlington."

Through Tourist Sleepers

SOUTHERN PACIFIC—BURLINGTON ROUTE

To OMAHA, CHICAGO and the EAST

Via SALT LAKE, SCENIC COLORADO and DENVER.
PERSONALLY CONDUCTED.

Through Tourist Sleeper Excursions leave San Francisco and Oakland every Tuesday, Thursday and Sunday.

THROUGH SCHEDULE.

Lv. San Francisco	daily	6:40 pm,	Tuesday	for	example.
Lv. Salt Lake	"	8:35 am,	Thursday	for	example.
Ar. Denver	"	3:10 pm,	Friday	"	"
Lv. Denver	"	9:45 pm,	"	"	"
Ar. Omaha	"	3:45 pm,	Saturday	"	"
Ar. Chicago	"	7:00 am,	Sunday	"	"
Ar. St. Joseph	"	6:10 pm,	Saturday	"	"
Ar. Kansas City	"	8:40 pm,	"	"	"
Ar. St. Louis	"	7:19 am,	Sunday	"	"

The character and success of the Burlington's Tourist Sleeper Excursions between California and the East is affirmed by thousands of patrons.

Burlington Route

Let me ticket you, arrange for your accommodations, and help you plan an attractive trip across the Continent. We are in California to serve you.
W. D. SANBORN, General Agent, 795 Market street, San Francisco, Cal.
JOHN A. BECKWITH, Agent, 1130 Broadway, Oakland.

Get Your Correct Street Number in New Directory

The copy for the new City Directory of Oakland is nearly ready for the printer. To insure accuracy the publishers desire all whose street numbers have been changed since their information was taken to notify them AT ONCE BY CARD, giving the new and old numbers and the change will be made.

POLK-HUSTED DIRECTORY CO.
812 Broadway

Sindlar's Pies

Are the Best

For Sale at all Grocers.
Served at all Restaurants.

Classified Ads in THE TRIBUNE bring returns.

Save Money Avoid Pain

Teeth Extracted Without Pain

Easiest and Best Painless Extractors in Oakland

SPECIAL UNTIL MARCH 1

SET OF TEETH	$3.00
22K GOLD CROWNS	$3.00
GOLD FILLINGS	$1.00
SILVER FILLINGS	.50
BRIDGE WORK	$3.00

Teeth Extracted Free when teeth are ordered.
20-Year Guarantee with all work.

BOSTON DENTAL CO.
1155½ WASHINGTON ST.
HOURS—Week days, 8 to 8. Sundays, 10 to 3.

PROMINENT MEN TO BE SPEAKERS

Mayor Mott and J. M. Cumming to Deliver Addresses at Bankers' Banquet.

Mayor Frank K. Mott and Joseph M. Cumming, assistant secretary of the Panama-Pacific International Exposition Company, will be the chief speakers at the third annual banquet of the Oakland Chapter, American Institute of Banking, to be held tomorrow night at the Forum Cafe. Places for between 50 to 75 guests will be laid, the general arrangements being in charge of a committee headed by Theodore Jenkins.

The complete program follows:

Toastmaster, Golden L. Downing, president, Oakland Chapter, American Institute of Banking; bass solo, Frank J. White; "Oakland, the City of Opportunity," Mayor Frank K. Mott; "The Man from Missouri," Press Woodruff; "1915," Joseph M. Cumming, assistant secretary Panama-Pacific International Exposition; Milton Schwartz, by himself; excerpts from "The Investment of Trust Funds," a book by Frank C. Mortimer, cashier First National Bank, Berkeley, read by L. H. Heacock, vice-president Oakland Chapter; tenor solo, Theo. Jenkins; Colman Schwartz, his brother.

The program has been arranged by the following program committee: Golden L. Downing, chairman; Lester H. Heacock; George W. Ludlow, Theo. Jenkins and S. C. Scott.

WORK ON CITY HLLL IS O. K'D.

Engineer H. J. Brunnier Says That Steel Structure Is Well Put Together.

In addition to the letters approving of the structural steel work of the new city hall sent to City Architect J. J. Donovan from the structural engineers invited to inspect the work, a communication was received this morning from the office of H. J. Brunnier, a consulting structural engineer of San Francisco, whose assistant, C. Cykler, inspected the work in the interest of the people who had declared that the riveting was defective. Coming from this source, the recommendation of the work was the strongest authority.

W. B. Kyle, representative of a rival firm to that doing the work, started the criticism, and it was through his request that Engineer Cykler inspected the work. The communication from Brunnier follows:

"In confirmation of examination of the Oakland city hall structural steel, made by my assistant, Mr. Cykler, during my absence in New York, I wish to say that he reported the fabrication of the steel being erected as in compliance with good engineering practice."

Butter Eggs

Special for Saturday only. Low prices that include both quality and quantity.

BUTTER

1 lb. full weight..40c
2 lb. full weight..80c

EGGS

1 doz., fresh ranch eggs 25c
2 doz., fresh ranch eggs 40c

These eggs are received every morning from our own ranchers

CALIFORNIA CREAMERY CO., Inc.

905 Washington St., Oakland.
Telephones:
Oakland 1819
Home A-2850

WHY IS IT THAT

when anybody mentions Sewing Machines, somebody is always on hand to suggest Sargeant?

Simply because for 20 years Sargeant has been supplying the best machines made on the best terms.

He deals in nothing else but Sewing Machines and supplies and his store is ready at a moment's notice to answer calls for anything connected with the Sewing Machine business.

E. L. Sargeant
601 TWELFTH ST.
Near Clay.

LIVINGSTON STREET WHARF NEARS COMPLETION

Mooring Piles Needed to Finish Work on City's New Docks.

WILL BE READY FOR USE FIRST OF MARCH

Many Vessels Arrive, Dock, Discharge and Depart in Local Harbor.

The city wharf at the foot of Livingston street is nearly completed, only the mooring piles being necessary. The firm which constructed the wharf are well satisfied with the work and declare the structure is the strongest wharf on the coast. The piles used are of reinforced concrete and are 17 to 25 feet in length. There are over 500 of these piles for the wharf proper and each took from 12 to 20 hours to drive into the hard ground surface. A. D. Cross, city engineer in charge of the construction, declared today that the wharf is one of the finest pieces of work he had ever seen. In speaking of the new wharf he said:

"The Livingston street wharf is a piece of work that the city of Oakland can justly be proud. Neither time nor expense was spared in order to make the wharf perfect and I feel sure in making the statement that the wharf is as strong as any on this coast."

Although the wharf is not yet ready for service it will be opened for use during the latter part of this month or early in March. The completion will do much good work for East Oakland. It will be the means of transporting cotton direct from the plant of the California Cotton Mills and will also be a great factor for the shipping of wire and machinery from concerns near the wharf. The piling of the wharf is a feature of the wharf, it being the only one of its kind on this side of the bay.

PLAN SHIPYARDS.

With the arrival of vessels from the north comes the report that the Charles R. McCormick Company has made arrangements to construct shipyards up north. The main yards of the company will be located at Portland and will soon be the scene of the construction of several vessels of the steam schooner class. According to the reports J. H. Price, formerly superintendent of the Benedivon yards at Eureka, has been appointed superintendent of the McCormick yards and will begin immediately to take up the construction of a new lumber carrier. The new carrier will be, according to the report, 215 feet in length and 41 feet in breadth. Her hold will be 15 feet in depth. She will operate along the coast with the other vessels of the McCormick fleet.

Several hundred members of the Y. M. C. A. from both sides of the bay took advantage of the clear weather yesterday and cruised about the bay. Several craft from this side of the bay were out with parties, among which were the Dixie of the Oakland Launch and Tugboat Co., Captain John Stanley's launch Ceres and several others. No accidents were reported.

Not only were there persons cruising about the bay yesterday but several landsmen, attracted by the "rolling deep," strolled down to the waterfront and tried their hands as fishermen. None of these followers of Isaak Walton, however, are reported as having caught over a couple of small herring.

Arriving this morning at Long wharf was the steam schooner Alcatraz. The vessel is in charge of Captain Johanson and is discharging lumber.

The steam schooner Del Norte is at Long wharf, discharging lumber. She came from Eureka and reports heavy weather outside.

The steam schooner Casco, Captain Ahlin, is at Long wharf loading cement and oil.

After being overhauled on the ways of the United Engineering Works the steam schooner Nehalem left the stream this morning and steamed directly for Astoria and Portland. She is in charge of Captain Tietjen.

The steam schooner Hornet arrived yesterday afternoon from Everett and laid alongside the Sunset Lumber Company's wharf, where she is discharging lumber. She is in charge of Captain Marxen, who reports a rough passage.

The three masted schooner Bertie Minor after discharging lumber at various concerns on the local front, left yesterday under tow and sailed for the Coquille river. She is in charge of Captain Dent.

The river steamers Zinfandel and Isleton, after discharging and receiving freight on this side, steamed for San Francisco. The Zinfandel worked at the Oakland Dock and Warehouse Company's wharf and the Isleton at the California Transportation Company's wharf.

TEAM AND DRIVER PLUNGE INTO BAY

John Sousa Held Under Water by Load; Stevedore's Rescue.

Held beneath the water at the foot of Broadway, by a heavy wagon and team of horses, which had backed over the edge of the wharf with him shortly before noon today, John Sousa, 56 years old, living at 3015 Forrest street, had a narrow escape from death. He was rescued by a gang of stevedores at work near by and taken to the Receiving Hospital, where it was found that he had sustained a broken left shoulder. Dr. W. H. Irwin and Steward Platt worked over the patient for half an hour before he showed signs of life. It is expected that he will recover.

Jumping into the water the rescuers first cut the traces that held the animals to the wagon; then they groped about until they located Sousa, and succeeded in shifting the cumbersome load from his body, which was pinioned fast in the mud.

Sousa was driving a team for the Standard supply company and had just delivered a load at the wharf when the accident happened. The team commenced to back and before the driver could stop them they had pushed the wagon over the stringers and was pulled over the edge of the wharf by its weight. After being released the horses swam to safety. The driver did not appear and fellow workmen in the vicinity promptly went to his aid, with the result that Sousa was saved.

$18,000,000 IS NOT ENOUGH

State Highway Commission Says Road Fund Is All Too Small.

SACRAMENTO, Feb. 23.—Notwithstanding the fact that the $18,000,000 state highway fund voted by the people in a bond issue will not go as far as the act creating it intends and all the roads desired cannot be constructed, the state highway commission will not go before the people for additional bonds or funds until it is demonstrated to the state whether or not extensions and additions are desired.

Commissioner Blaney, at the conclusion of the route hearing late yesterday, in discussing this shortage of funds said that the commission does not desire to go on record as seeking more funds; but that this will be up to the people after the results of operations under the present funds are demonstrated.

"Manifestly the $18,000,000 is too small to do everything which is desired in the way of road building," said Blaney, "but this commission is going to go ahead and get the best results possible."

The commission will leave Sacramento tonight for Bryon, swing to Antioch and Martinez, go to Richmond and finally wind up at Berkeley. The commission will examine the general trend of the roads, soil and the possibility of securing road building material.

DELEGATES FROM OAKLAND SOUGHT

Chamber of Commerce Invited to Send Representatives to Conventions.

The Chamber of Commerce has been asked to send delegates to the National Civic Federation's twelfth annual meeting, to be held in Washington, D. C., March 5 to 7, inclusive. President Taft will deliver the opening address, Cardinal Gibbons will preside, and following the discussion of "Industrial Peace and Progress" on the opening day of the meeting, such subjects as "Compensation for Industrial Accidents and Their Prevention," "Pure Food and Drugs," and "Reform in Legal Procedure and Regulation of Industrial Corporations" will be considered during the remainder of the sessions.

A request for delegates has also been received from the Southern Commercial Congress, which will hold its fourth annual convention in Nashville, Tenn., on April 8 to 10, inclusive. The object of the convention is to stimulate the development of the south.

SENATOR GORE HEADS WILSON DELEGATES

OKLAHOMA CITY, Feb. 23.—Senator Thomas P. Gore heads the list of ten Wilson delegates named at the Democratic state convention this afternoon to attend the national convention at Baltimore. The agreement to elect ten delegates pledged to Wilson and ten instructed for Clark was carried out without a hitch.

Robert Gallbreath of Tulsa was elected national committeeman over John Dooline of Oklahoma City by a vote of 407 to 146. Gallbreath was put forward by Senator R. L. Owen.

PERSONAL MENTION

MRS. G. P. GRAVES and her brother, D. E. Baker, were in Red Bluff visiting friends recently.

MRS. SCHERFER is in Marysville visiting the family of J. E. Poingdestre.

D. B. LEE arrived in Sacramento last week.

DETECTIVE CURTIS was in Stockton on Friday.

J. RUETT was among the arrivals in Grass Valley during the past week.

JOHN M'CARTHY arrived in Sacramento on business Thursday.

MRS. ROBERT HALL returned to Grass Valley last week after having been summoned to this city through the illness of her sister, Miss Henrietta Hall.

W. H. SAWTELL made a business trip to Sacramento recently.

JOHN M. O. MURPHY was among the hotel arrivals in Monterey, Tuesday.

DR. LILLIAN YARDLEY, who has been spending the winter here, will sail for the Hawaiian Islands in March, accompanying Mr. and Mrs. August Haneberg. Dr. Yardley is a distinguished physician connected with the British government, and has been very popular during her visit here.

MRS. WILLIAM BROWN has been entertained at the Clarence Cagney home in Hollister for the past week.

H. H. JAMISON and wife were among the recent arrivals in Sacramento.

A. F. DICKINSON was in Hanford on Friday and disposed of his residence to Mrs. Annie Chrisman, late of Gallatin, Tenn., who is a sister of Mrs. H. H. Warnock of Hanford.

RICHMOND PERSONALS

RICHMOND, Feb. 23.—A free-for-all fight on Macdonald avenue was stopped last night by the police. George Davil, Carl Pedrozzini and Albert Imbach, the participants, will answer in court today.

Rapid progress is being made on the new Castro Point railroad by Superintendent Biggs of the quarries company. The rock fill is almost completed and the tunnel about to be commenced. It runs from the Standard Oil Refinery wharf to Winehaven.

The local lodge of Elks is to give a minstrel show at an early date.

Washington's birthday was generally observed throughout the city, although no celebration was held. An immense crowd journeyed to Oakland and attended the aviation meet.

Librarian Alice G. Whitbeck of this city was one of the principal speakers at the convention of the Library Association of the second state district held at Monterey yesterday.

Richmond Native Sons will go in a body to the class initiation of the various Contra Costa parlors at Crockett in the near future.

The gas well being sunk on the West Side is making better progress lately, since getting out of the hard blue rock formation. It is now down between 400 and 500 feet and will be sunk to a depth of 1500 feet if necessary.

District Attorney A. B. McKenzie has tendered an opinion that war veterans and firemen are required under the law to pay poll tax.

Members of the fruit and produce firm of Hunt, Hatch & Co., of San Francisco and Oakland were here Wednesday looking up a location and sent word in by phone today to a local realty dealer that they would establish a branch house in Richmond.

A prize masquerade ball is to be given tomorrow night at Eagles hall by the Mannerchor, the German singing society of this city.

Tonight the high school students will banquet and entertain parents and alumni of the city.

OFFICIAL RECORDS

DEEDS FILED WEDNESDAY, FEB. 21.

George Farley (single) to Elzene Pomeroy, lot 6, block T, amended map of Moss tract, Oakland; $10.

Ann Trapess (widow) to Markaret Kelly, W Chester st 200-1½ ft north of 9th st, north 31 to south line of lands of L. R. Connor, west 78-6, south 29-6, east 87-1½ to west line of Chester st and beginning, lot 8, map survey No. 1415, Oakland; $10.

Thomas H. and Jessie I. Hamon (wife) to Emilienne Sattler-Simon (widow), N Washington st 100 ft west of Bassett st, west 2xN 125, portion of Philips resubdivision of Levy tract, map of Phillips resubdivision of block 773, Levy tract, Oakland; $10.

W. S. and Ella Pride (wife) to J. P. Simmons (single), intersection of southeast line of Bay avenue with the northeast line of Pine st, north 59½ degrees west 100 ft to beginning, being portion of lots 3 and 4, block A, map of Melrose Station tract, Brooklyn township; $10.

Jennie Gade to Duncan McMullen, quit claim deed; N Lulu avenue 100 ft east of San Pablo avenue, east 36xN 112-4, east 36 ft of lots 35, 34 and 36, block G, map of Gaskill's addition to Parson's Golden Gate tract, Emeryville; $10.

Pleasant Valley Improvement Company (corporation) to Mary P. Pratt (widow), lot 30, map of Grand Avenue Terrace, Oakland; D and agt; $350.

Louis and Anna E. Johnson (wife) to H. W. Rice, Southeast 14th avenue 105 ft northeast of E 30th st, northeast 35, southeast 100 m or l to intersection with line drawn at right angles southwest from point on the southwest line of Lincoln avenue distant 100 ft southeast of 14th avenue, thence southwest to north boundary of northern addition to town of Brooklyn, thence northwest in direct line 102 ft m or l to beginning, Oakland; $10.

A. H. and Myrta L. Wagner (wife) to Benjamin R. Aiken, W Coronado avenue 135 ft south of 51st st, south 35xW 140, lot 17, map of Coronoado tract, Oakland; $10.

John H. and Florence T. Helmstein (wife) to Martin H. Lauritzen, N Monroe 158-9 W Adeline, east 33-9xN 98, portion of lot 9, block B, map of Oak Farm tract, Alameda county, revised map; $10.

George E. and Ada R. Pratt (wife) to City of Oakland (municipal corporation), for street purposes; W Lusk st 29.57 ft north from south boundary of lot 26, map of White House plott, thence north 58.46 to most northeasterly corner of said lot 26, thence west 141 ft to commencement, portion of lot 26, map of White House plot, Oakland; being No. 272 on map of lands, etc., in opening of 41st st; $478.61.

The Realty Syndicate (corporation), to same, for road purposes; W West st at point distant north 10 degrees 56 minutes east 220 ft from north line of Rose Garland way or Evoy ave or 40th st, thence north 10 degrees 56 minutes east 60 ft, north 78 degrees 59 minutes west 119.41 ft, north 72 degrees 38 minutes west 36.26 ft to the north boundary of lot 47, thence west 83.50 ft to east line of Lusk st, thence south 10 degrees 57 minutes west 51.10 ft, south 72 degrees 37 minutes east 116.96 ft, south 78 degrees 58 minutes east 122.84 ft to commencement, being portion of lots 47, 48 and 59, and all of an unnumbered lot, map of White House plot, and a triangular parcel adjacent to lot 11 in block 2088 on the south as shown on map of Paradise plot, Oakland; also being descriptive numbers 267, 268, 169, 270 and 271 of lands on plat showing lands to be taken in opening of 41st st, etc., Oakland; $3237.75.

John Haller to Klara Haller, deed gift; lot 26, block 1527, map of Poirier tract, Oakland; D and agt; deed given to cover com int of first party.

Same to same, deed gift; lot 90, map of Santa Fe tract No. 20, Oakland; deed given to cover com int of first party.

Same to same, deed gift; lot 22, block G, map of Bowles Fitzgerald tract, Oakland; (com inte, etc.).

George W. and Margaret Austin (wife) to L. Pfrang, NW Boyd avenue 250-9 ft northeast of Clifton st, northeast 36xNW 100, northeast 31-9 ft of lot 15 and southwest 4-3 ft of lot 16, map of Claremont Extension, Oakland; D and agt; $10.

Sherman, Clay & Co. (corporation) to Breed & Bancroft (corporation), lot 88, block 9, and lots 12 and 13, block 3, map of Steinway Terrace, Brooklyn township; $10.

Breed & Bancroft (corporation) to H. G. Dyson, northwest of 41st avenue (Hastings) 350 ft southwest of Santa Rita st, southwest 40, north 42 degrees 17 minutes west 110 ft, north 47 degrees 34 minutes east 40 ft south 42 degrees 17 minutes east 110 ft to commencement, being lot 12 and southwest 5 ft of lot 13, block 3, map of Steinway Terrace, Oakland; D and agt.

Piedmont Hills Improvement Co. (corporation) to Lester B. Reiff, lot 14, block B, map of Grand Avenue Heights by the Parks, Oakland township; D and agt; $10.

E. B. and A. L. Stone Company (corporation) to Selestin Alcouffe (single), intersection of north line of Knight st with the west line of lot 42, map of Cunha & Walker property, thence north 63 degrees 19 minutes west 100 ft to west line of S P Coast Co's right of way, thence north 26 degrees 41 minutes east 3595 ft, south 78 degrees 49 minutes 10 seconds west 117.22 ft, south 19 degrees 27 minutes 20 seconds west 25.26 ft, south 78 degrees 49 minutes 10 seconds east 118.92 ft to beginning, being portion of following tract: commencing at the northeast corner of plot 11, map in report of referee Toler vs. Peralta, administrator et al., case No. 5408, thence along east boundary of plot 11, 80.86 ft to intersection of south line of road 50 ft wide with aforesaid east line of plot 11, thence south 11 degrees 10 minutes 50 seconds west 19.67 chains or 1298.22 ft, thence south 71 degrees 48 minutes 30 seconds east distant 65.59 ft along the north boundary lands of Mrs. R. S. Farrelly, thence south 11 degrees 48 minutes 40 seconds west distant 1427.43 ft to west line of right of way of S. P. Coast RR Co., thence north to intersection with center line of said 50 ft road, thence north 42 degrees 50 minutes west 790.39 ft to commencement, containing 20.89 acres, being portion of lot 2, map of diagram of lands in partition of Walker vs. Schwartz et al., R. S. Knight 1088D307, and to E. B. and A. L. Stone Company May 25, 11, 1801D454; Oakland D and agt; $10

Same to Jules Alcouffe (single), intersection of north line of Knight st with west line of lot 42, map of Cunha & Walker property, Brooklyn township, thence north 63 degrees 10 minutes west 100 ft to west right of way of S. P. Coast RR, thence north 26 degrees 41 minutes east 413.84 ft to a point of beginning, thence north 26 degrees 41 minutes east 25.94 ft, north 78 degrees 49 minutes 10 seconds west 120.52 ft, south 19 degrees 27 minutes 20 seconds west 25.26 ft, south 78 degrees 49 minutes 10 seconds east 117.22 ft to beginning, being portion of the following tract, same as aforesaid; $10.

Annie M. and Georges F. Osborn (husband) to Mizpah M. Allen (married); W Regent st 200 ft north of Alcatraz avenue, north 35xW 130, south 35 ft of lot 14, block 4, map of Fairview Park, Oakland; subject to contract in 1114D43; $10.

Elsie V. Heldoebl (single) to H. O. Pfrang, SE Miles avenue 178.74 ft northeast of Clifton st, northeast 35x57 100, northeast 25 ft of lot 52 and southwest 10 ft of lot 53, map No. 2, block J, Vernon Park tract, Oakland; $10.

Sophronia Irene Trubody to Charles M. and Albert W. Trubody, southwest corner of Nicol avenue and Capp st, lot 15, block D, map of De-Wolf tract, Fruitvale; $10.

F. D. Adams, commissioner, George A. Herzer vs. S. O. and Olina Oatness and Charles Murray to George A. Herzer, W Filbert st 101 ft south of 26th st, south 38-4xW 125, portion of lots 18 and 19, block K, map of survey of Northwestern Extension of Oakland; $2657.49.

George A. and Emma J. Herzer (wife) to Charles Murray, same property as above; $10.

[illegible] to Frank and Ruth Gerst (wife), lot 101, map of Melrose Boulevard tract, Brooklyn township; $10.

Lewis & Mitchell, Inc. (corporation) to F. O. and Zelma Norman (wife), lot 61, map of Claremont Palms tract, Oakland; D and agt; $10.

H. B. Mehrmann, administrator Estate of Charles Brown, to Sarah E. Koerber (wife of Fred C.), northwest of Bradley avenue 210 ft southwest of 12th st, southwest 25xNW 110, lot 9, block I, map of Linda Park, Oakland; $10.

George A. Lewis (widower) and Arthur R. Mitchell (single), to Thomas and Mary C. Brassard (wife), NW Snell avenue 850 ft northeast of Garden st, northeast 50xNW 160, lot 22, block C, map No. 2, Buena Ventura tract, Oakland; $10.

Albert W. Trubody to Charles M. Trubody, S Nicol avenue at intersection by west line of Cap st, west 50 to east line of lot 14, block D, thence south 141.51 to south line of De-Wolf tract, thence east 50.01 to west line of lot 16, block D, thence north 150.77 to commencement, lot 15, block D, map of DeWolf tract, Brooklyn township; $10.

Nancy A. Marshall to J. S. Marshall (husband), quit claim deed; intersection of southwest line of Washington st with the southeast line of Fulton avenue, southeast 44.68, southwest 120.75, northwest 44.05 to southeast line of Fulton avenue, northeast 120.75 to commencement, being portion of lot 1, block 12, map of subdivisions of northeast portion of Sather tract, Fruitvale, Brooklyn township; $10.

Same to same, quit claim deed; lots 5 and 6, block N, map of Huntington tract, Brooklyn township; first party hereby releases second party from all interest in any real estate which second party may hereafter acquire and hereby rel any interest she may have as wife of second party in and to said real estate; $10.

Romiah A. and Perry F. Rhoda (husband) to Marie L. Hansen (married), east line of street 60 ft wide known as Park View Terrace, distant 387.73 ft north of Grand avenue from which beginning point most westerly corner of land conveyed to Carter August 4, 07, 1075D139 bears north 21 degrees 25 minutes east 40 ft distant, thence south 21 degrees 25 minutes west 40 ft, south 69 degrees 35 minutes east 123 ft, north 21 degrees 25 minutes east 40 ft, north 69 degrees 35 minutes west 123 ft to beginning, portion of plot 21, V. and D. Peralta Rancho, Oakland; $10.

H. M. and Emma D. Smalley (wife) to Grace Holaday Blakeslee (wife of Carleton W.), southeast of Lawton avenue 300 feet east of College avenue, southeast 50xSE 100, lot 12, map of Woodlawn Park, Oakland; $10.

The Realty Syndicate (corporation) to Oscar and Rose J. Newlin (wife), east 30 ft of lot 7, block 2104, map of Alden tract, Temescal, Oakland; $10.

Russell S. and Rene Miller Chadbourne (wife) to the Realty Syndicate (corporation), E Van Dyke avenue 141.20 ft north of 4th avenue, north 50, east 125, south 38.45, west 41.66, south 11.55, west 83.34 m or l to commencement, portion of lot 22, map of Ridgewood, Oakland; $10.

C. H. Lombard to Nina Carlson, lots 53 and 54, amended map of Woodlawn, Oakland; D and agt; $10.

Simon and Tillie Lerer (wife) to Effie E. York, lots 26 and 27, map of Grand Avenue Park, Alameda county; re-record M-75106; $10.

L. H. Demers (single) to D. B. Fuller, lot 11, block 3, revised map of Rock Ridge Park, Oakland; subject to contract in 1662D277; $10.

Lucy B. Allison (single) to Mathilda Slater (wife of W. M.), lot 20, map of Cillins resubdivision of portion of block 3 of subdivision of portion of lot 6, also portion of Cogswell tract, Emeryville; $10.

Merle L. and Adolph E. Hansen (husband) to Parry P. Brown, N Frederick st 50 ft east of Kennedy st, east 75xN 100, portion of block B, map of Shellmound tract, Oakland; $10.

W. H. Davenport to Susan E. Davenport (wf), deed gift; W Piedmont avenue 68.28 ft west of Stuart st, north 35xW 70, portion of lots 11 and 12, block A, map of portion of Prospect Hill tract, being also portion of lot 67, block E, map of University Villa tract, Berkeley.

John Haller to Klara Haller (wife) lot 21, map in partition of lands of Ann Dwyer (deceased), Berkeley; (com interest, etc.).

West Berkeley Land Company (corporation) to John Lindquist, lot 22, block S, map of San Pablo Park, Berkeley; D and agt; $10.

Irwin C. and Georgie T. Copple (wife) to George L. Roland (single), E Jefferson st 268.8 ft south of Bancroft way, south 30xE 130, north 30 ft of lot 20, block 17, map of McGee tract, Berkeley; subject to mortgage of $325; $10.

Berkeley Bank of Savings and Trust Company (corporation) to J. A. Marshall, NE College and Lawton, north 241.70 east 620.54 for beginning, thence east 42.5 south 100, west 42½, north 100 to beginning, portion of block V, map of Vernon Park, Oakland; D and agt; $10.

William J. Gorham to Theresa A. Gorham (wife) first, S Alameda avenue 54 ft west of Chestnut st, west 54xS 150, being west 54 ft of lots 1, 10 and 11, block 6, map of Bartlett tract, Alameda; second, southeast of Atlantic and Chestnut sts, east 92-6xS 35, north 35 ft of lot 17 and 18, block 1, map of resubdivision of blocks 1, 2 and 3, lands adjacent to town of Encinal, Alameda; third, E Chestnut st 190 ft north of Clement avenue, north 30xE 92-6, portion of lots 17 and 18, block 1, map of resubdivision of blocks 1, 2 and 3, lands adjacent to town of Encinal; fourth, SE of Boulevard 285 ft northeast of East 12th st, northeast 90, south 45 degrees 29 minutes east 159.10 ft to point on line dividing lot 29 in block 152, from lot 15, block 152, thence south 44 degrees 54 minutes west 20.52 ft to line dividing lots 28 and 29, block 152, thence southwest 55.81 ft, northwest 155.33 ft to beginning, being lot 28 and northeast 15 ft of lot 27 and southwest half of lot 29, block 152, map of property of Alameda county Land Co., E Oakland; $10.

American Surety Company (corporation) to C. L. and Nellie Wilson, certain lot known as No. 1931, Alameda avenue, in City of Alameda, county of Alameda, being res of said C. L. and Nellie Wilson; interest hereby deeded is same recorded by 1st party under deed of January 11, 1403D136; $10.

Luther E. and Mary L. Grove (wife) to Thaddeus McGutcherson (single) to Benjamin Davis, lots 10 and 11, block 58, map of Alameda, Stratton's map; $10.

Newark Development Company (corporation) to Marie Schlessinger-Thury, lot 24, block 241, east of S. P. track, map of town of Newark, Washington township; $10.

Maria M. Dutra (widow) and Antone F. Dutra (married), to John Foster (married), NW Joaquin avenue 150 ft southwest of San Miguel st, thence southwest 45, northwest 141.9, northeast 45, southeast 141.9 ft to commencement, being northeast 45 ft of lot 16, block 59, map of Estudillo tract, San Leandro; $700.

H. W. Meek Estate Inc (corporation) to A. A. and F. L. Smith, lot 3, block A, map of Meek Orchard tract, Eden township; $10.

J. H. and Celina D. Spring (wife) and Charlotte Spring Montgomery to Frank and Mary Geisser (wife), lots 4, 5, 6, 7, 10, 11 and 12 and 13, block 76, amended map of Decoto, Alameda county; $10.

Edward Saiz Inc (corporation) and J. D. Millar (single) to Edith Walter Smith, lot 13, block 6, map of Mowry-Millar addition to Newark, Washington township; $10.

Lizzie Gagen (single) to Paul Schoen, beginning at point south 45 degrees west 63.4 ft from northwest corner of tract hereinafter referred to, said point being on south line of 60 ft strip measured for a road, thence 45 degrees west 110 ft, south 20 degrees east 75 ft, north 45 degrees east 110 ft north 20 degrees west 75 ft to beginning, containing 0.189 acres, being portion of tract in deed to Paul Schoen March 28, 89, 307D175, being to convey all interest acquired under 1088D103; $10.

Paul and Rose E. Schoen (wife) to Lizzie Gagen (single), beginning at point south 45 degrees west 68.7 ft from the most northerly corner of tract hereinafter referred to, said point being on the southwest line 60 ft strip reserved for road in deed to Paul Schoen March 28, 89, 376D175, thence south 45 degrees west 110 ft, south 20 degrees east 75 ft, north 45 degrees east 110 ft, north 20 degrees west 75 ft to beginning; containing 0.189 acres, being portion of land conveyed to Paul Schoen March 28, 89, together with right of way over following: Beginning on north line of Redwood road (county road No. 809 or 35th ave) which point is also northeast line of land in deed to Paul Schoen, 387D175, thence north 29 degrees 0 minutes west 854.04 ft to most northerly corner of land conveyed to Schoen, thence south 45 degrees west 68.7 ft, south 29 degrees east 75 ft, north 45 degrees to point distant 30 west from first course, thence south 29 degrees east to north line of said Redwood road; $10.

PROBATE.

Estate of Charles Brown (deceased) to Sarah E. Koerber (wife of Fred C.), order No. 15240, Alameda county confirming sale for $137; NW Stanley st (51st avenue) 210 ft southwest of 12th st, southwest 25xNW 110, lot 9, block I, map of Linda Park, Brooklyn township.

Estate of Elizabeth Lewis (deceased) to W. H. Skinner, letters testamentary No. 4072, Superior Court, Sonoma county, appointing W. H. Skinner extr.

Estate of Edward Frisbie (deceased) to Laura A. Frisbie (sur spouse), decree No. 13727, Alameda county, vesting homestead in survivor; intersection of northwest line of 19th avenue with northeast line of East 22d st, thence northwest 120xNE 80, portion of block 72, map of Northern Addition to town of Brooklyn, Alameda county.

DEEDS OF TRUST.

Christoph and Lydia Bader (wife) to W. W. Garthwaite and J. Y. Eccleston, trustees of the Oakland Bank of Savings (corporation) W Irving avenue 228.70 ft northeast of Tulcott avenue northeast 35xNW 110, lot 10, map of resub of Corley tract, Oakland; $400.

Morris Pelser (single) to C. C. Volberg and J. Tyrrel, trustees of the Alameda County Loan Association (corporation), same property as recon J. Tyrrel and F. H. Clark, trustees, etc., to Morris Pelser, Oakland; $700.

C. O. and Sylvia Bradhoff (wife) to W. F. Kroll and A. F. Edwards, trustees of Marion W. Edwards (widow), same property as deed of Joseph Hinch and wife, to C. O. Bradhoff, Oakland; $2250.

Same to W. F. Kroll and Max W. Koenig, trustees of Joseph T. Hinch, same property as above; $1200.

Emma L. and John P. Winchester (husband) to W. W. Garthwaite and J. Y. Eccleston, trustees of the Oakland Bank of Savings (corporation), S Hobart st 527.9 ft west of Telegraph avenue, west 75 to property of Wilson, south 121.04, west 2, south 16, east 77, north 137.64 to commencement, Oakland; $4000.

Leon P. and Sadie Ford Bulock (wife) to Cora C. and Ergo A. Majors, trustees of Greene Majors, W Elwood avenue (Bella Vista), 50 ft south from intersection of line dividing lots 2 and 3, block J, thence west 70.50, south 51.98 to point on line dividing lots 3 and 4, block U, said point being 80.82 ft west of Elwood avenue, thence east 80.33 ft, north 50 ft to beginning, portion of lot 3, block U, revised map of Oakland Heights, Oakland; $2250.

MORTGAGES.

Alberta B. Bowman to Pajaro Valley Savings Bank (corporation), lots 25 and 26, map of Bona Terrace, Brooklyn township; $1200, 1 year, 7 per cent.

Duncan and Hannah McMullen (wife) to Flora Taminelli (single) east 36 ft of lots 34, 35 and 36, map of Gaskill's addition to Parson's Golden Gate tract, Emeryville, [illegible] of San Pablo avenue, east 36xN 112 m or l Emeryville; $350.

Martin H. Lauritzen to George T. Gerken, same property as deed of J. H. Helmstein and wife to M. H. Lauritzen, Oakland; $700, 1 year, 7 per cent.

Harry L. and Helen M. Nash (wife) to Albert Rowe, E Market st 70-2 ft south of 36th (Logan), south 34-10xE 100, portion of lot 3, block M, map of Central Land Company, formerly Brown tract, Oakland; $2250; 3 years, 7 per cent.

Walfrid and Maria Wahlstrom (wife) to California Savings Bank (corporation), SE of 10th avenue 140 ft southwest of 22d st, southwest 26xSE 100, portion of lots 6 and 7, block 131, map of Brennan estate property, East Oakland, blocks 117 and 131, Oakland; also property out of county; $4500.

Oscar and Ingleborg Johansen (wife) to Bank of San Leandro (corporation), NW Wall st 105 ft southwest of 1st st, southwest 82½xNW 128, southeast 20 ft of lot 260 and northeast 12½ ft of lot 258, map of E. B. and A. L. Stone Company's lots, Elmhurst, Oakland; $230, 1 year.

TO HOLD BOX SOCIAL.

ALAMEDA, Feb. 23.—The young people of the Christian Endeavor Union, of Alameda county will hold a box social at the parlors of the First Congregational church in this city this evening. The endeavor union represents young people from all of the Protestant churches. The affair will open at 8 o'clock.

SETTLERS RATES TO CALIFORNIA

March 1st to April 15th Inclusive

FROM

New York	$50.00	St. Louis	$32.00
Chicago	33.00	Houston	25.00
Minneapolis	31.75	Denver	25.00
St. Paul	31.75	Kansas City	25.00
Memphis	32.00	Omaha	25.00
Pittsburg	42.00	St. Joseph	25.00
New Orleans	32.00	Cedar Rapids	29.30

And Other Eastern Cities.

Cost of trip may be deposited with our Agents and ticket will be delivered to your Eastern friend. Atlantic steamship tickets will also be on sale.

Personally conducted tourist cars from Chicago, Omaha, Kansas City, St. Louis, Denver, Washington, D. C., Atlanta, New Orleans, Houston and other cities.

Ask our Agent for further information.

Southern Pacific

C. J. MALLEY, City Ticket Agt. L. RICHARDSON, D. F. and P. Agt. J. S. ROSS, City Pass. Agt.

Broadway and Thirteenth Street, Oakland. Phone Oakland 162 or Home A5224.

Or Broadway and First Street, Oakland; Broadway and Seventh Street, Oakland; Oakland Sixteenth Street Depot.

1912 California Invitation Day, February 23rd. Ask our agents.

1912--California Invitation Day, Feb. 23--Ask Our Agents.

Notice to Consumers!

"PACIFIC SERVICE" aims to insure the perfection of domestic comfort, while aiding in the development of industrial and agricultural enterprise.

"PACIFIC SERVICE" not only supplies gas and electricity, but also outfits its customers with the proper appliances to get the best value from the service it affords.

If your electric lights fail to give satisfaction, call up our office and we will send out an expert to investigate.

Electric lamps need renewing from time to time. They won't burn forever. To its customers "PACIFIC SERVICE" supplies lamps at cost.

If your gas service for lighting, heating or cooking is not up to the mark, send word to us and we will rectify the trouble. We have all the appliances you need on hand.

"PACIFIC SERVICE" is perfect service; courteous, continuous and reliable.

For "PACIFIC SERVICE" apply to

Pacific Gas and Electric Company

Clay and 13th Sts. Oakland, Cal.

Phones—Oakland 470, A-2187, A-2188.

DEMOCRATIC FIGHT RESULTS IN DRAW

Even Number of Clark and Wilson Delegates Named at Convention.

OKLAHOMA CITY, Feb. 23.—Contest for the control of the Oklahoma delegation to the national convention, waged between Champ Clark and Woodrow Wilson campaigners, resulted in a compromise agreement at 4 o'clock this morning whereby a split delegation will be sent to Baltimore. The convention adopted the report of the Wilson floor leader, pledging ten delegates for Wilson and ten for Clark.

An amendment to the compromise resolution, providing indorsement of Clark, was lost by a vote of 314½ to 289.

The compromise was reached after a contest lasting practically all night, state politics frequently obstructing the way to a decision on the character of the Oklahoma delegation. The turning point came when the amendment carrying indorsement of Speaker Clark was defeated, as the vote showed plainly to Clark adherents that nothing remained but compromise, whereupon the Murray resolution was adopted. It is contended by party leaders that the division of the delegation precludes any Oklahoma votes being cast for Harmon.

At the Baltimore convention Oklahoma's entire strength will be thrown either to Clark or Wilson as soon as one of them shows a decided lead.

TWO SHOOTINGS STIR PORTLAND CHINATOWN

PORTLAND, Ore., Feb. 23.—Two shootings occurred last night in Chinatown, one of them resulting in the death of the victim and the other in serious injury. The latter crime, in the opinion of the police, is a tong affair, resultant from from the slaying of Seid Bing, whose mutilated body was found in January in a trunk in the Seattle depot. The murder was, in their opinion, a personal affair.

Shue Dink, who was a cannery man, 50 years old, was the victim of a fatal shot for the firing of which the police are holding Jong Wah. According to information, Shue was in the kitchen of a tenement when Jong, it is alleged, opened the door and fired two fatal shots. He was not a member of any society.

While Seid Wing, cousin of Seid Bing, was on a stairway in Chinatown, Lee Sam, who the police say is a Hop Sing man, fired a shot which struck Seid Wing in the hip. Seid Wing has been zealous, it is said, in the prosecution of the Chinese charged with killing Seid Bing.

The police have Lee Sam under arrest on a charge of assault. They state that this is undoubtedly a tong affray, as the prisoners charged with Seid Bing's murder are all Hop Sings.

The Croakers Prophesy a Drought

--but the person who has saved a little day by day and has a nice little nest-egg need fear no drought. He or she has got water in the well all the time.

You are wise — you know what we mean. We invite a savings or checking account with you.

4% added to savings annually.

Security Bank and Trust Co.

S. E. Corner Eleventh and Broadway

TRIBUNE'S PAGE OF SPORTS

Edited by BERT LOWRY

Kilbane Defeats Attell; Klaus Is a Winner; Robert Howden Defeats Fast Field

KLAUS AND PETROSKEY RIP AND TEAR TO THE LIMIT

Pittsburger and Sailor Put Up Bout That Is Looked at Through Many Eyes; Klaus Easily a Winner

By BERT LOWRY.

After twenty rounds of rough-shod milling, during which he took a terrific lacing, Sailor Ed Petroskey, pride of the United States navy, lowered his colors, as the saying is, to Frank Klaus, so-called "bear-cat" of Pittsburg, at the Auditorium over in San Francisco yesterday afternoon.

Fans aplenty crowded into the pavilion to see the mill and many of them were disappointed in the showing of the Pittsburger. With the tap of the gong it was seen that he had the measure of the sailor and freely were the predictions made as well as bets that Klaus would lay the bread baker low before many rounds had gone. This he failed to do and the stock that was so high as to Klaus' ability to succeed the late Stanley Ketchell as middleweight champion went a glimmering, in the eyes of the fans, but to my mind Klaus met one of the toughest men that ever climbed through the ropes of a ring and about as game a youngster as ever donned a boxer's mitt.

When the mill was all over and the men were in the dressing room Klaus said that he had stove in his right hand and that his left was jared early in the game from coming in contact with the head of the hardy sailor.

Then again, it was the first time Klaus had ever been called upon to travel twenty rounds and moreover, it was his first appearance in San Francisco and not five per cent of the big crowd present were rooting for him.

PETROSKEY HELD ON MUCH.

When the men climbed through the ropes the Bear Cat looked ferocious, while the sailor looked shy. Some thought it was fright. Right away Klaus began to hammer away at the body of Petroskey and the many blows he landed there will be aching this morning and the sailor won't care much about getting up from the feather pile.

To stave away many of these cutting wallops Petroskey held on and held on hard and prevented Klaus from landing many more effective blows. Maybe that is one reason why the fight went far past what the fans thought it would. Even with all of his holding on Petroskey was game, remarkably game, for round after round he came to the fray for more of the lacing when, after the third round he had little if any chance to win, unless he was lucky to land a knockout punch and Klaus carried a head that looks pretty hard to hurt unless you held a hammer or an ax in your hand.

A right was the long suit of Klaus and in the first and second round he sent it ripping to the head and body of the sailor with a clock-like regularity. In the third round Petroskey took a lead, the only time he made any kind of a showing. From the fourth on Klaus began to lead and he led to the very end, but not with the same dash and vim as in the previous rounds, and it looks very much as if his excuse that he had hurt his hands bore some truth.

KLAUS WAS HOOTED AT TIMES.

Now and then the fans took to hooting and booing Klaus because they thought that he was roughing it. This was wrong for Klaus wasn't fighting one whit worse than Petroskey and he was under that strain of being a stranger in a strange land.

Klaus made a clean fight all the time, and if he did hit in the clinches he had that right for the other fellow was hitting in the clinches, too. Jack Welsh was in the ring as the third man and it is a pity that he cannot always be third man in the ring for he is about the best referee that ever officiated in a scrap. Like the late Eddie Smith, he believes in action all the time and he is fair and honest to each principal, no matter who or what he might be.

Verily it was a good fight and when Klaus begins another mill in the town over the bay, or in Oakland, the fans will, to my mind, see a better and faster mill even than that he fought with Petroskey, for then the fans will realize that the man is game and willing and does know something about fighting, that kind of fighting that the fans like.

WELL CONDUCTED WAS SHOW.

The fight was a well conducted show from beginning to end and Jack O'Connell becomes a factor in the fight promoting game if yesterday was the way he is to carry out the rest of his cards.

A corps of well trained ushers handled the seating of the fans and there was no confusion and every coupon sold entitled that holder to his seat. The members of the press were given plenty of seating room and no one was allowed within the circle unless he had real business there.

As advertised, the first pair of principals, Willie Robinson and Young Ketchell, climbed through the ropes at 2.15 and without a delay were at the milling. Willie Robinson won his match and he was entitled to the verdict. Next came Frankie Edwards and Jim Horner, and after an interesting mill of ten rounds Edwards was proclaimed the winner. Next came the principals of the big event and after a challenge or two had been issued and some pictures taken they got down to business.

Each bout went the limit and the end of the Klaus-Petroskey bout came at 5.03, showing how well conducted the show was and how little or if any delay there was between times.

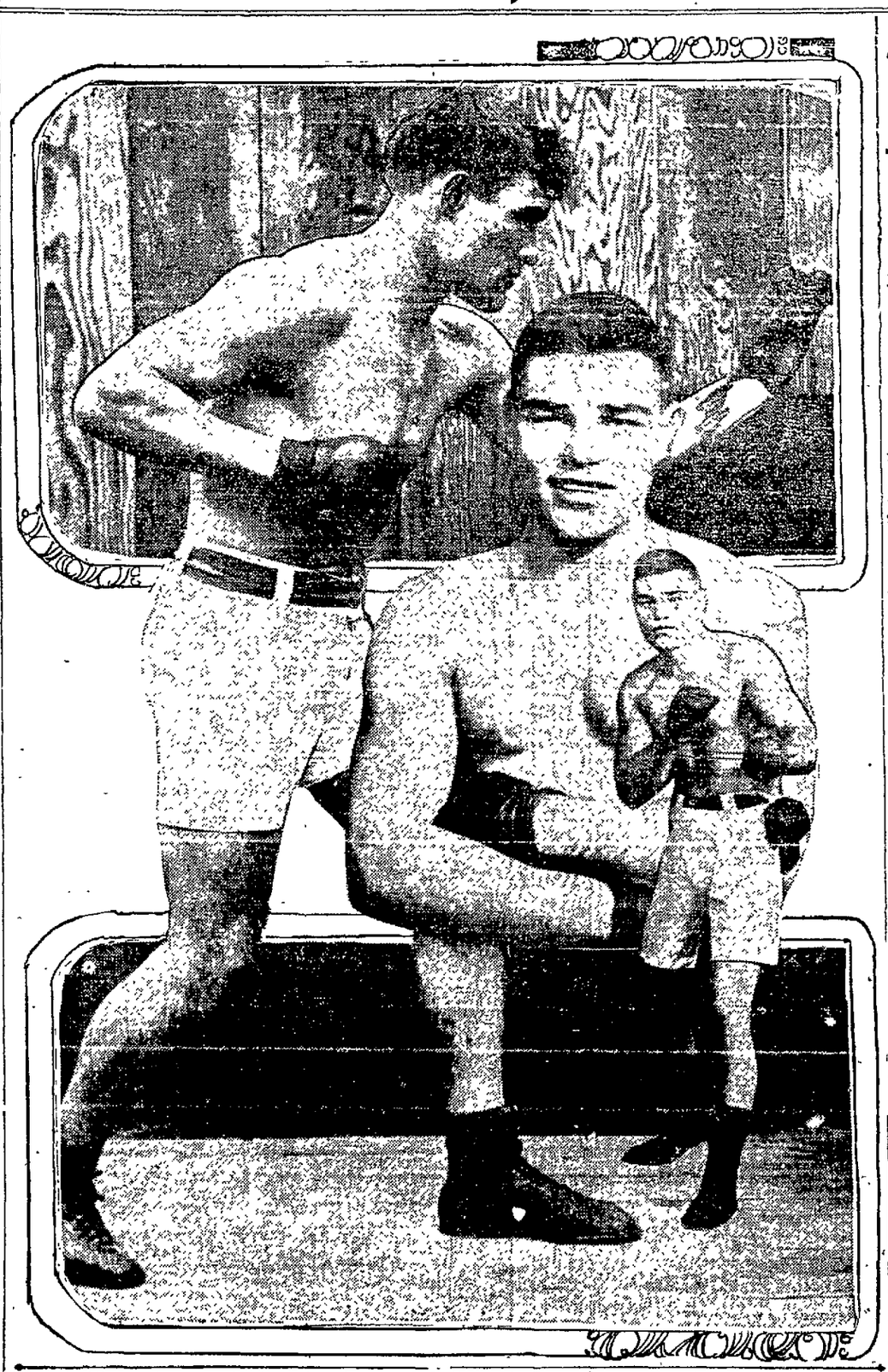

Frank Klaus (on the left), who defeated Sailor Ed. Petroskey yesterday, and two poses of Jack Dillon, who is coming West to box under the auspices of the Oakland Wheelmen next month.

ABE ATTELL LOSES TITLE; PAPKE STILL A FAKER

Johnny Kilbane Defeats Champion at Every Angle of Game, While Illinois Dub Shows No Form at All

Down at Los Angeles yesterday afternoon Abe Attell, for many years a champion, went down to defeat at the hands of Johnny Kilbane, who outgamed, outpunched and outgeneraled him in a twenty-round boxing match. Nearly 10,000 persons were jammed into the arena, which ordinarily seats 8400. Fully 5000 others were turned away. It was the greatest crowd that ever viewed a fight in Los Angeles. The receipts amounted to approximately $25,000. The men fought for a purse of $10,000, of which Attell was to receive $6500, win, lose or draw, and Kilbane $3500. Besides, they agreed to divide evenly 50 per cent of the moving picture privilege.

Attell was clearly outfought. His boasted speed and wonderful cleverness were not in evidence. Kilbane made him look like a novice in nearly every round. In but one round, the seventh, did Attell have a lead, and this was not by any means as decisive as that of Kilbane's in the remaining rounds.

Evidently realizing early in the fight that his title was slipping, Attell brought the wrath of the big crowd upon his head by his foul tactics. Time and again he would hold Kilbane's arms in a clinch, and once in the eighth he grabbed Kilbane's left arm with both hands and tried to bend it back. In the third he deliberately "heeled" the Cleveland boy while in a clinch, and in nearly every succeeding round his work called forth loud boos and hisses from the spectators.

His tricky tactics found a climax in the seventh, when, after rushing into a clinch to avoid Kilbane's merciless tattoo on his face and body, Attell deliberately butted the Cleveland boy with his head, opening a great gash over Kilbane's left eye, from which blood spurted profusely.

ABE MAKES A PROTEST.

At the beginning of the 16th round Referee Eyton stopped the fight and, grabbing a towel, thoroughly wiped off Attell's body. It was seen to be covered with some greasy substance. Attell protested, declaring: "I'm a Jew, and have a right to grease," but the referee paid no attention to him.

Kilbane's work was a revelation to his friends. Entering the ring with the odds 2 to 1 against him, he never faltered for an instant. He was lightning fast, both with his hands and feet. A straight left jab to Attell's nose or sore eye was his favorite blow. He would send this in, and then like a flash cross with his right to the other side of Attell's head and jump back out of harm's way. Attell seemed wild all through the fight, but this was due as much to Kilbane's footwork as to any other cause.

As early as the third or fourth round it was seen that he was winning, and, coolness personified, he continued his line of battle, never once varying and refusing all traps set by the wary Attell.

KILBANE ALL THE WAY.

It was rush in, peck Attell and jump back out of harm's way. This program he carried out so successfully that by the time the last few rounds were reached Attell began to show signs of tiring. Time and again the champion tried to corner the Cleveland boy, but each time he failed. Kilbane's speed was bewildering to the hitherto invincible featherweight, and his actions plainly showed it.

The decision of Referee Eyton was received with a wild whoop. Kilbane was grabbed up by his friends and carried on their shoulders out of the building. He was smiling, and said the first thing he wanted to do was "telephone to Mary," meaning Mrs. Kilbane, who was anxiously waiting word from her husband at their seaside cottage in Venice.

Attell, tired, his face drawn and bleeding, left the ring alone. As he reached the edge of the platform he said to a friend, "Well, I had to stand for it; I couldn't do any better."

In the first preliminary Johnny Shiff and Joe Walker, lightweights, fought a six round draw.

The second preliminary was between "Soldier" Elder and Jim Cameron, a giant negro heavyweight. Elder, with no science but a fearful punch, caught Cameron on the jaw in the sixth and hung him over the ropes until he was counted out.

BILL PAPKE DOWN AND OUT.

At Sacramento Faker Bill Papke, who was given a chance by his old time manager and the public, failed utterly to make good in his 20 round bout with Frank Mantell and was then and there repudiated by Tom Jones as being unworthy of any consideration by his disgraceful showing.

Frank Mantell did not show himself to be a world beater by any means. True, he had the better of the infighting. In fact, all of the fighting, but Papke fought so poorly that Mantell gets little or no credit for his victory.

Papke was wild. Less than a dozen of his vicious swings hit the mark, and when the men worked at close range Mantell had him tied up and on the defensive the greater part of the time. Only two rounds belonged to Papke; eighth saw the honors even and the remainder of the rounds were Mantell's. Neither man was marked during the fight because neither one had the strength behind his blows to do any damage.

Sol Levison of San Francisco was given plenty of trouble as referee by reason of the tendency of both men to go into clinches. Toward the end of the bout Mantell gained a decided advantage when Papke weakened and showed a desire to hang on to his opponent.

BOSS OF THE CUBS HAS NEW IDEA AS TO TRAINING

CHICAGO, Feb. 23. — President C. W. Murphy of the Chicago National Baseball Club last night declared that in the future he would advocate a general change in spring training methods. He said he believed it would be better for the veterans of the teams to do their preliminary work at home, and send only recruits to southern training fields.

In this way, he says, the managers could pick the "gems," whereas, according to present methods, they oftentimes are overlooked because of the training fields being overrun with talent.

HOFFMAN IS HIGH GUN AT SHELLMOUND PARK

Riflemen from all over the country took part in the annual championship matches yesterday, the men shooting in various cities and their scores being telegraphed to the opposing teams. The marksmen of the bay cities who took part in the event did their shooting at Shell Mound Park.

The highest score was registered by W. G. Hoffman, who made the big total of 890 out of a possible 1000 on a standard American target at 200 yards' range. Hoffman would have come close to breaking the record but for the fact that the trigger of his rifle snapped prematurely on one occasion and he was charged with a miss. Hoffman had five 10s and five 9s in his total.

Other high scores were: W. F. Blasse, 855; A. H. Pape, 853; W. F. Blasse, 855; Frank Bremer, 850; O. A. Bremer, 841; B. Jones, 835.

'BATTLING DANE' IS WINNER OVER O'BRIEN

BOISE, Idaho, Feb. 23. — The Battling Dane of Denver was awarded the decision over Derby O'Brien of Boise here last night at the close of ten rounds of fast fighting. In the tenth the Denver man had O'Brien groggy against the ropes. He was unable to put him out.

RITCHIE AND BROCK IN FAST TEN-ROUND DRAW

CLEVELAND, Feb. 23. — "Draw" said the referee at the end of the tenth round of the fight between Phil Brock of Cleveland and Willie Ritchie of San Francisco here last night.

Brock made a strong rally in the tenth which offset the advantage that Ritchie had shown to that time. Though lightweights, the men fought at catch weights.

DISLOCATES KNEE AND LOSES WRESTLING MATCH

BATTLE CREEK, Mich., Feb. 23. — Otto Suter of Cleveland, who claimed the welterweight wrestling championship of the world, lost the title last night to Chris Jordan of Detroit, when after 25 minutes of wrestling, Suter's right knee was dislocated and he was forced to give up the bout. Physicians said he would be out of the game for several months.

MANAGER CALLAHAN IS OFF TO TRAINING CAMP

CHICAGO, Feb. 23.—Manager Callahan of the Chicago Americans departed today for Waco, Tex., accompanied by Pitchers Benz and Mogridge. Within a week other members of the club will leave aboard a special train for the club's new training camp in Texas.

CRACK ATHLETES ARE READY FOR INDOOR MEET

Bob Vlught of St. Mary's, One of the Many Stars Who Will Seek Records.

Followers of the indoor athlete are anxiously awaiting the blow of the whistle at the Auditorium over the bay this evening. The meet tonight is being given with the idea of raising funds to send a team to the Olympic games at Stockholm next June.

The meet is given under the sanction of the P. A. A. A. and President Kirby of the association will referee the various events.

In every event there are men whose names are known to followers of athletics all over this country.

The 75 yard sprint is going to be one of the tit bits of the track events. In this race the heat winners will sure have to go some to win the final event. Jack Nelson, the 220 yard national champion of America, Pete Gerhardt, 100 and 220 yard Pacific coast champion, Ollie Snediger the greatest sprinter that California university ever produced, Ervine Best the Santa Clara college marvel, and Ed Campbell the Stanford university speed burner are all scheduled to come together in the race, and it will be a wise man who can pick the winner.

The other track events will all have good men, including such stars as Harry Benneson of Santa Clara college, the Pacific coast mile champion; Herbert Williams, Pacific coast five mile champion; Bobby Vlught, wonderful St. Mary's college distance man and a number of lesser lights.

It is in the weight events that the world's champions will be brought together. Ralph Rose, the record holder with the 16 pound shot will endeavor to set new figures. He has been heavily handicapped and this is expected to draw him and get his best effort. Con Walsh, world's record holder with the 56 pound weight for height will try to set new figures. Dan Mahoney, Pacific coast hammer throw champion, will compete against both Rose and Walsh, while Donovan, the crack Irish-American athlete will be seen in the 56 pound weight.

JACK DILLON WINS A FAST BOUT FROM 'KID' CLARKE

COLUMBUS, O., Feb. 23.—Jack Dillon of Indianapolis was taken through ten rounds of fair boxing here last night by Kid Clarke, a Columbus pugilist. While no decision was given, experts accorded the victory to Dillon, who was ten pounds heavier than his Columbus opponent.

U. C. SOCCER PLAYERS MEET DEFEAT AT STANFORD

Cardinal Team Forwards Outplay California and Capture Trophy.

STANFORD UNIVERSITY, Cal., Feb. 23.—Soccer football, the latest English game to become an intercollegiate sport, received its premier yesterday in the first game of the annual California-Stanford series to be played for the Williamson cup. Stanford won 4 to 2, the victory being largely due to the superiority of the Cardinal forwards.

Stanford secured three goals in the first half, but in the second half the Blue and Gold defense stiffened and Stanford was held to one goal.

Fyfe played a star game for Stanford, scoring two goals and playing on top of the ball in all the dribbling rushes.

C. W. Williamson, president of the California Football Association and donor of the Williamson trophy, presented the cup to the victors after the game. It is to become the property of the college winning three consecutive games.

The lineup today was as follows:

Stanford—A. Erb, B. Erb, Pellas, Fyfe, Higgins, forwards; Hilton, Reynolds, Williams, halves; McCann, King, backs; Butcher, goal.

California—Thorpe, Mills, Shell, Wirt, Cook, forwards; Needham, Miller, Keller, halves; T. Davidson, G. Davidson, backs; Barbara, goal.

BOER UNHOLZ STAYS TEN ROUNDS WITH ED JOHNSON

PUEBLO, Cal., Feb. 23. — Rudolph Unholz, the Boer, and Eddie Johnson of Pueblo fought ten rounds to a draw before the Pueblo Athletic Club here last night. Unholz was the aggressor throughout.

OLD-TIMERS TO DON MITTS AT BENEFIT SHOW

DETROIT, Feb. 23.—Bob Fitzsimmons and James J. Corbett probably will face each other tonight in a padded ring. The two former heavyweight champions, both playing at local theaters this week, are expected to box two rounds as the headline feature of a benefit card for Dave Rollo at Windsor, Ont. Rollo, a former Detroit pugilist, is seriously ill in Colorado.

HOWDEN SHOWS HIS RARE FORM IN 3-MILE RACE

Crack Runner From Oakland Y. M. C. A. Establishes a Record for Distance.

R. Howden, a member of the Oakland Y. M. C. A. showed his ability to go the distance yesterday morning in the three mile race around Lake Merritt by negotiating the distance in the record time of 16 minutes and 13 seconds. Howden was at the scratch and passed 38 men before he finally reached the lead. Time was won by J. Reading, who covered the distance in 17 minutes and 20 seconds. F. Hanes went over the course in 17 minutes and 21 seconds, running a good third.

The fourth and fifth places were captured by J. Jochins and A. Rohl.

There were 50 entries in the race and 39 finishes inside the 24 minutes. The following officials handled the affair.

Chief Judge of Course, Dr. William Hume; assisted by W. Morgan of San Francisco and E. Evans. Dr. Pomeroy and Dr. Sutherland of Oakland; Judges of Finish, C. F. Martin and W. L. Seawright; Timers, Frank Guilford, V. Duncan, C. Everson and T. C. Thompson, Clerk of Course, W. Laughland.

BRONSON OUTPOINTS ERNE IN TEN ROUNDS

INDIANAPOLIS, Ind., Feb. 23. — Ray Bronson of this city and Young Erne of Philadelphia, welterweights, went ten fast rounds here last night, the popular decision going to Bronson.

CALIFORNIA ROWERS WILL LINE UP FOR SUPREMACY

UNIVERSITY OF CALIFORNIA, Feb. 23.—Rowing crews representing each of the classes will struggle for supremacy tomorrow on the Oakland estuary, the first heat starting at 9 a. m. There will be two preliminary heats and a final about 11 o'clock. The start will be at the Alaska Packing Company's dock, the finish at the Park street bridge, the course being a mile and a quarter long. The teams are as follows:

Seniors: J. S. Halbert, W. J. Kerr, F. P. Bailey, D. P. Hardy, Rey Maynard, W. H. Conlin, R. C. Ingram, Stephen Malatesta (captain), E. A. Fisher.

Juniors: J. F. Shafer, L. G. Thomas, F. A. Wilson, N. F. Fairbanks, E. K. Craig, O. W. Young, J. R. Northrup, Author Eaton (captain), L. T. Coombs.

Sophomores, L. P. Hunt, bow; W. H. Dunn, C. C. Browne, R. C. Shaw, L. W. Georgeson, R. S. Fuller, C. E. Denman (captain), M. A. Lee, stroke.

Freshmen: Frank Halbert, bow; R. E. Merritt, Charles Sutton, L. D. Schulze, C. J. Williams, R. N. Hallner, E. T. Frickstad, I. F. Davis.

VARSITY BALL-TOSSERS DEFEAT ALL-STAR TEAM

UNIVERSITY OF CALIFORNIA, Feb. 23.—The Varsity won a second victory from the All Stars yesterday by a 3 to 1 score. But two hits were secured off Foraker, who was as steady as an owl throughout, and the varsity played without an error. The score:

	R.	H.	E.
California	3	6	0
All Stars	1	2	3

Batteries—Forker and Stoner; Byrnes and Presley.

"A Hat to Fit Your Face"

Bertillion LEADING HATTER

1015 Broadway
Bet. 10th and 11th Sts.

The Parade of Spring Fashions

Has begun. This store with its Spring Stock of over 3000 Men's and Young Men's Hats is the center of attraction. It's the store that's all hats. Hats are not "a side issue" with this establishment—it's all hats and then some more hats. Quality first, then shape. Colors and shades in almost endless variety. We predominate in the newest. That's another reason for your patronage.

$3.50 Quality (De Luxe), the Hat that calls the $5 man to this store. This season mineral greens, pitchblend, jade, emerald, copper, etc., besides stiff and soft hats in all the fads, fashions and fancies of the spring season.

$2.50 Bertillion's Pride. A quality positively unmatchable elsewhere for less than $3.50. Our immense Spring stock comprises stiff and soft in a dozen new mineral colors and shades besides all the staple shapes in more colors and shades than you can imagine without you see our stock.

Bertillion

A BIG HAT STORE FULL OF HATS—NO OLD STYLES—WHERE QUALITY AND COURTESY BUILD UP OUR BUSINESS.

MEN

I Cure Where Others Fail

R. C. Howe, M.D.
The Leading Specialist

I am the only specialist in Oakland who does not advertise a fictitious photograph. I publish my true photograph, correct name, personally conduct my office. I make this statement so that you will know you consult a celebrated specialist who sees and treats patients personally. I possess skill and experience acquired in such a way that no other can share. I offer you advice free. Call and find out what can be done for you.

$20 MY FEE FOR "606"
GENUINE
CURES BLOOD POISON IN ONE TREATMENT.

I cure VARICOCELE, HYDROCELE, HERNIA, PILES, FISTULA AND STRICTURE in five days. No severe operation. No detention from occupation.

I also cure Weakness, Contracted Disease, Chronic Losses, Spermatorrhoea, Contagious Blood Poison and all Complications from these ailments. To the skeptical and discouraged I make this fair offer:

Pay After I Cure You

My advice and consultation are free to the afflicted whether treatment is taken or not. I am always glad to explain my methods and give friendly advice to all who call. If you cannot come to see me write today for examination blank. Hours, 9 a. m. to 8 p. m.; Sunday, 9 to 1 only.

DR. R. C. HOWE
1027 BROADWAY
FORMERLY 1015½ OAKLAND, CAL.

Where Thousands Have Been Cured the Last 25 Years Is the Safe Place for You to Go.

Dr. Hall's Medical Offices

(Graduate and Licensed Doctors).
707 BROADWAY (upstairs) near 7th St., OAKLAND, CAL.

Free Museum of Anatomy

Finest on the Coast.
ALL DISEASES OF MEN CURED by the GERMAN TREATMENT. NEVER FAILS.

Dr. Hall's Remedies cures thousands every year of Gonorrhoea, Gleet, Stricture, Syphilis, Sores, Swellings, Unnatural discharges, and all Private diseases peculiar to men. Old cases cured to stay cured.

Our charges are very reasonable. Avoid quacks.

Send for FREE BOOK. Hours, 9 a. m. to 8 p. m.; Sundays, 9 to 1. Consultation and examination FREE and private.

HELP FOR YOU

WEAK MEN

DR. HALL'S REINVIGORATOR stops all losses in 24 hours. You will feel an improvement from the first dose. We have so much confidence in our treatment that we could safely offer FIVE HUNDRED reward for any case we cannot cure. This added tonic Enlarges Shrunken Organs, cures Emissions, Impotency, Varicocele, Prematureness, Gleet, Stricture, Kidneys, Lost Manhood, Drains in the Urine and all other terrible wasting effects of errors of youth or excess: $2 per bottle, three bottles, $5. Guaranteed to cure any curable case. Try it. Acts like magic. Call or address HALL'S MEDICAL INSTITUTE, 707 Broadway (upstairs), near 7th St., Oakland, Cal. Office hours, 9 a. m. to 9 p. m., Sundays, 9 a. m. to 12 m.

LOOKS GOOD

IS GOOD

M&M HAT WORKS

257 12th, Near Alice

Ladies' and Gentlemen's Hats Renovated

A. MOISSON, Prop. Oakland 6986

Every Woman

is interested and should know about the wonderful MARVEL Whirling Spray. The new Vaginal Syringe. Best—most convenient. It cleanses instantly.

Ask your druggist for it. If he cannot supply the MARVEL, accept no other, but send stamp for illustrated book—sealed. It gives information and directions invaluable to ladies.

MARVEL CO., 44 East 23d Street, New York

For Sale by Owl Drug Co.

VISIT DR. JORDAN'S GREAT MUSEUM OF ANATOMY (GREATER THAN EVER)

Weakness or any contracted disease positively cured by the oldest specialist on the Coast. Established fifty years.

DISEASES OF MEN

Consultation free and strictly private. Treatment personally or by letter. A positive cure in every case undertaken.

Write for book PHILOSOPHY (it explains, medical treatise valuable book for men.)

DR. JORDAN, 1051 Market St. Opposite Stock S.F., CAL.

LATEST NEWS FROM OUTSIDE TOWNS

FORMER SHERIFF IS DEAD AT MARTINEZ

Charles W. Rogers, Prominent Contra Costan, Passes Away.

MARTINEZ, Feb. 23. Charles W. Rogers one of the leading citizens of Contra Costa county for many years, died at his home here yesterday.

He was a nativ of Amador county, aged 58 years, and leaves a widow and six children, Mrs. H. L. Coleman, Mrs W. J McCann and Naomi, Ruth, B. B. and Charles Rogers.

Rogers was for six years sheriff of the county, was for twenty years constable of Walnut Creek and later here in Martinez. He was also a member of the San Francisco police department for a time. The dead man was for years in the butcher business in Walnut Creek, where he built the first hotel.

He came to Martinez to reside when he was elected sheriff, an office he held for two successive terms. He succeeded in arresting many desperate criminals in this county in the early days.

The funeral will be held at 2 o'clock tomorrow afternoon from the Congregational Church. Burial will be in Alhambra cemetery.

ANTIOCH COMMERCIAL BODY STARTS CAMPAIGN

ANTIOCH, Feb. 23. — The Antioch Chamber of Commerce has begun a publicity campaign for this section of the county preliminary to the fair of 1915.

Two automobiles filled with representatives of the organization left yesterday for a tour through the country to start a general boosting campaign and to work especially for the Panama-Pacific Exposition.

DIVORCE SUIT BEGUN.

RICHMOND, Feb. 23. — Suit for divorce has been begun by Mrs. Hermine Hartnett against Lawrence Hartnett, whose brother is one of Richmond's city councilmen. The parties are prominent socially. Mrs. Hartnett alleges intemperance and mental cruelty in her complaint. Frank W. Smith is acting as counsel for Mrs. Hartnett.

PIEDMONT NOTES

PIEDMONT, Feb. 23.—Mrs. Florence F. Wing entertained at an informal afternoon of bridge Wednesday at her home on Mountain avenue.

Mrs. Thornhill Carmany of Pacific avenue, who has been for several weeks at a sanitarium in Belmont, very ill with pneumonia, is expected home in a few days.

The senior boy scouts of Piedmont under Scoutmaster Stuchell, will spend Friday and Saturday at their headquarters in the Contra Costa hills.

Mrs. Richard Partington of Hazel lane was the soloist at the Lowring Club concert at San Francisco Tuesday evening.

Mr. and Mrs. C. W. Hunt left on Thursday morning for a short trip into the country, where they will remain over Sunday.

Miss Jessie Craig of Craig avenue left Tuesday for a short visit at San Jose, where she is the guest of friends.

A. E. Ross, who holds the position of students' advisor at Stanford university, is the week-end guest of Girard Richardson of Caperton avenue.

For the benefit of the building fund of the King's Daughters' Home for Incurables Miss Maria Kockenbroock is to give a reading at Mowbray hall on February 27. She will be assisted by Miss Helen Frances Mesow, soprano, and Miss Lillian Devendorf, violinist.

Miss Devendorf will play for the Palo Alto Musical Club March 1, and before the San Francisco Musical Club on March 7. Miss Devendorf is a talented violinist of the younger musical set of Piedmont, and very popular socially.

Mr. and Mrs. Traylor Bell have returned to their home in Piedmont after several months' absence.

Mrs. Rex Norris and Mrs. Harry Farr expect to leave on Tuesday for Santa Barbara. Mrs. Farr will spend several weeks at a sanitorium at that place.

Mr. and Mrs. Carl Manheim and Mr. and Mrs. Frank Rittigstein entertained their many friends at a dancing party at Mowbray hall on Thursday evening. The hall decorations and favors were all suggestive of Washington's birthday, and the fact that it is leap year was not forgotten. The women all went in masks and dominoes.

SEEK TO REDUCE INSURANCE RATES

Engineer of Underwriters Will Address Citizens on Movement Tonight.

HAYWARD, Feb 23.—George Robertson, engineer for the San Francisco board of fire underwriters, will address a public meeting on the fire insurance rates question on Friday, March 1, in the town hall.

The meeting will be under the auspices of the Hayward Chamber of Commerce, which recently appointed a committee of business men to take up the matter of having the prevailing high insurance rates reduced

Robertson will deal with the basic principles upon which insurance rates are fixed and the necessary changes in the building ordinances necessary if a reduction is to be made by the board of fire underwriters.

It is believed by the business men that the recent recommendation of the fire commissioners that the building of wooden structures in the business section of town be restricted, will, if acted upon by the board of town trustees, help materially in having the insurance rates reduced. The proposed installation of a modern fire alarm system and the building of a new fire house will also be factors. Bonds were recently voted for this purpose, but owing to alleged defects in the proceedings, it will be necessary to call another election.

On the chamber committee are Dr F. W. Browning, H. R. Robinson, A. W. Beam and J. E. Geary.

RICHMOND RECALL APPEAL IS DENIED

The Supreme Court Refuses to Reopen Case, According to Report.

RICHMOND, Feb. 23. — Instigators of the recall movement in this city, who some time ago filed a petition for the recall of several members of the city council because of a disagreement with them as to who should act in the capacity of city engineer, have just received word from their attorney at Sacramento that the case carried from the appellate court to the supreme bench by the officials sought to be recalled under the original petition had been brought up Wednesday, briefly considered and the appeal denied. The judges refused to reopen the case or give it further consideration. The officials and their attorneys here stat that no such notification has as yet reached them and that they believe the claim of the petitioners to this effect must be in error, as the appellate court granted the appeal to the supreme court of the state and the case will have to be reviewed upon its merits by that tribunal.

TWO TO SEEK OFFICE OF HAYWARD CLERK

HAYWARD, Feb. 23.—Two more candidates announced their intention of running for the town clerkship in the municipal elections in April, today. They are J. E. Welsh, secretary of the Hayward Chamber of Commerce, and Phillip W. Moody. They will oppose W. A. Garretson, the present officeholder, who will be a candidate to succeed himself. Garretson was appointed to the position nine months ago to succeed C. M. Reese, resigned. The three candidates are popular men and a close contest is predicted.

"BOOST" DINNER TO BE HELD TONIGHT

HAYWARD, Feb. 23.—The first annual dinner and "boost" meeting of the Hayward Mercantile Association will be held at the Villa hotel tonight. Many invitations have been sent out and a large attendance is expected. H. E. Brunner, president of the association, will be the toastmaster and first speaker of the evening. Other prominent business men of Hayward will deliver short addresses. The details of the dinner hove been arranged by Victor Lagrave and Secretary J. E. Welsh.

YEOMEN ENTERTAIN.

SAN LEANDRO, Feb. 23.—Washington's birthday was celebrated by Ivanhoe Homestead No. 865, B. A. Y., last night. A feature of the affair was a musical and literary program. Among those present and taking part were Mrs. L. Edwards, Mrs. R. Hatherly, Mrs. A. Perry, Mrs. M. J. Augusta, Miss Belle Sylva, Miss Madeline Sylva, Frank Gonsalves and Jack Fields.

$30,000 BOND ISSUE FOR SCHOOL NEEDS

Stege, Fairmont and Pullman Improvements Considered at Mass Meeting.

RICHMOND, Feb 23. — The committee appointed at a mass meeting held Tuesday evening at the Stege public school has decided to report favorably upon the proposition to call a special election of that district and vote $30,000 for school purposes, $1000 for repairing the Stege school building, $8000 for enlargement of the Fairmont grammar school and the balance for the erection of a new school building at Pullman. The meeting decided that the school facilities of that district, embracing the territory lying between this city and the Alameda county line, were entirely inadequate and the proposition to vote bonds for additional schools and betterments of those now in use met with approval, but it was decided to have a committee ascertain the wishes of the taxpayers and report upon the matter at another meeting to be called early nex week.

OREGONIAN BUYS PLEASANTON TRACK

Famous Training Quarters to Be Improved at Expense of $20,000.

PLEASANTON, Feb. 23. — The Pleasanton racetrack and training park, one of the most famous horse training centers on the Pacific coast, has been sold by H. E. Armstrong to S. S. Bailey for $65,000. Bailey, who is a well-known Oregon horseman, will assume control of the property on March 1, when extensive improvements will be started. A commodious clubhouse will be built, the stables and other buildings will be remodeled and new paddocks constructed. The improvements call for an expenditure of about $20,000.

Bailey has for many years conducted an extensive breeding and stock farm near Albany, Ore., and is a thorough horseman, being well up in all phases of the training game. The purchase of the local property was made after a careful inspection of other localities in California.

DECLARES BOND ISSUE IS LEGAL

HAYWARD, Feb. 23. — City Attorney T. S. Gray has taken the stand that the bonds recently voted for a new $12,500 firehouse and fire alarm system were prepared in conformity with the law. At the last meeting of the Board of Town Trustees Attorney Gray declared that the procedure was exactly the same as that taken in Berkeley at the last bond election and that he would investigate the reason of the Halsey Bond Company of San Francisco for refusing the bonds and requesting the return of the check. The Halsey Bond Company purchased the bonds for the new firehouse and paid a check for the amount. Two weeks ago a communication was received by City Clerk Garrison from the bonding firm, which stated that the procedure at the election was illegal and it did not care to handle the bonds.

YOUNG FOLKS FORM PIEDMONT ORCHESTRA

PIEDMONT, Feb. 23.—The Piedmont Young Folks' orchestra was organized Wednesday evening at the home of Mr. and Mrs. Karl Nickel on Oakland avenue. The orchestra is to be under the direction of Miss Lillian Devendorf. Those who joined were Elton Jeffery, Harry Thomas, Alvin Thomas, Keith Koplan, George McNeer, Miss Olaf Anderson, Miss Augusta Anderson, Mr. Holton, Ralph Jessen and George Bahzhaf The young people will meet at the home of Miss Devendorf on Hardwick avenue next Tuesday evening for their first rehearsal.

1500 Ideas for 15c

Ideas for dresses, dinners, dishes, parties, pantries, games, gardens; ideas about house-building, house-furnishing, housekeeping; ideas for husbands, children, babies; ideas about people, books, markets, politics, amusements, entertainments, clubs and sociables.

Every idea is worth at least 15c
Every woman can use at least one idea

Maude Adams has never been "written up" before. Here are two pages with pictures. Congress makes laws for women as well as for men. Vice-President Sherman tells how they do it. Women in Tacoma stopped the markets from selling bad food. One who helped tells it. Are you intellectually dishonest? Read and see. Have you read Jeffery Farnol, Zona Gale, Edna Ferber? Miss Gilder has. What are the best new books? Here are ten of them. Georgia Wood Pangborn has written a good story; J. J. Bell another. There are seven in this number. Every suggestion is worth 15 cents. You can get the whole 1500 for **15c**

What is Fashionable for Afternoon Wear?

The best cook in the world tells you how to cook

Fannie Merritt Farmer, author of "The Boston Cooking School Cook Book," contributes 13 Lenten Dishes, 31 Seasonable Menus for March; 14 "Recipes by Request;" and 15 tested recipes for "My Husband's Favorite Dish," contributed by Companion Cooks all over the country. There are also recipes for 5 kinds of Scotch Cakes. Woman's Home Companion readers unite in telling one another 37 good housekeeping ideas— **15c**

Pages for children

Six different departments are either for children or about them. There are the adventures of the Kewpies; the Jack and Betty toy cut-out book with further adventures; the serial, "The Island Twins;" Dr. Dennett's page, "When Baby is Sick;" Sam Loyd's page of puzzles; Ten Practical Kites that boys can make, and one page of children's fashions in colors— **15c**

Do you want a garden as well as a house?

Read the garden ideas. "The Garden of Perennials" is one way. Seven prize gardens show the ideas and successes of other readers; four "Summer Gardens" are ours. Then there are two full pages showing photographs and floor plans of eight original bungalows. For furnishing the house, study "The New Wall Papers and Cretonnes," "How to buy Furniture," Miss Shrimpton's "Built-in Furniture," and "Three Mission Tables" that you can make yourself. Ideas for the House, Indoors and out— **15c**

Are you musical?

Usually the Woman's Home Companion contains a piece of sheet music. This number has three special pages of advice for the woman musically inclined: The second part of "The Girl with a Voice;" a paper on "How to Practise" and the Tower Room Talk in this number is devoted to "A Girl's Education in Music." **15c**

Is the Spring Girl still straight up and down?

Yes, but not for long. Thus Miss Gould starts off her fashion prophecies and answers in her own authoritative and clear-cut way the questions that are now on every woman' slips. Miss Gould is the leading authority on woman's dress, and she knows what she is talking about. She has fifteen different departments in this Spring Fashion Number describing

92 New Things to be worn this Spring

"New Spring Materials," showing what is correct for tailored suits and afternoon and evening gowns; "The Correct Fashions for the Two Types of American Girl"—"The Tailor-made Girl," drawn by Paul W. Furstenberg, and "The Picturesque Girl," drawn by C. G. Sheldon; "Spring Fashions for the Young Girl," her correct clothes for different hours in the day; "The Latest News from Paris," by our special French correspondent; "Twenty-four Smart Waists for Spring," showing the very newest features in tailored waists and costume blouses; "The New Ribbon-bow Board," novelties women can make on this useful board; "How to Make Your Spring Hat," a lesson on covering and trimming a wire frame; "Dainty Things for Baby;" "The Spring Hat and Its Relation to the Coiffure," just what millinery shapes and what types of hairdressing are best suited to each other; "Dainty Little Fashions," dress novelties which can be made for one dollar or less; "The Dressmaking Lesson;" "The Newest Crochet Patterns;" Correct Spring Fashions for Well-dressed Boys and Girls." 92 ideas about fashions for **15c**

"Invite the Neighbors in"

when the house is done, we'll entertain. Ten programs for your woman's club, ideas for two early spring church bazaars, three plans for March parties, two ideas for late winter dances, four Jolly Children's Parties. Social life means entertainment and entertainment means ideas. The woman who entertains, no matter how informally, will find the March Woman's Home Companion a valuable help— **15c**

WOMAN'S HOME COMPANION

All news-stands *now*, 15c. $1.50 a year. The Crowell Publishing Company, 381 Fourth Ave., New York

ADDITIONAL SPORTING NEWS

Continued From Preceding Page

ST. MARY'S PHOENIX PLAYERS DEFEAT STANFORD

St. Mary's College Phoenix ball team defeated Stanford on the local campus yesterday, and the followers of the club are enthusiastic over the showing they made Pitcher Cann showed to advantage by fanning 16 cardinal batters and allowing only two safeties. In the ninth, two out, Stanford drove in their two runs, but previous to this they could do nothing with the offerings of Cann, while St. Mary's team slammed 13 drives off Howe.

The local team lost little time in scoring when Pappa doubled and Fitzsimmons singled in the first. In the second Cann drove in three runs with a two bagger to left, and in the fifth St. Mary's team added five more, and ended the scoring in the next frame with a lone tally Pappa carried off the hitting honors with four safeties. Score:

RUNS AND HITS BY INNINGS.

Stanford	0	0	0	0	0	0	0	0	2	— 2
Basehits	0	0	0	1	1	0	0	1	2	— 6
St Mary's	1	3	0	0	5	1	0	0	x	—10
Basehits	2	4	0	2	2	0	1	2	x	—13

SUMMARY.

Three base hit—Argabrite. Two base hits—Pappa, Cann, Remmer. Sacrifice hits—Simpson, Wallace. Stolen bases—Beeger, Fitzsimmons (2). First base on called balls—Off Howe 5, off Cann 4. Struck out—By Howe 4, by Cann 16 Hit by pitched ball—Leggett. Double play—Obrer to Howe. Time of game—1 hour and 40 minutes. Umpire—Mitchell

ROBERT McLEAN ADDS ANOTHER RECORD AT SKATING

SYRACUSE, N. Y., Feb 23 — To his international titles won at Boston, New York and Saranac Lake Robert McLean of Chicago added the eastern indoor skating championship at one-half mile one mile and two miles here last night His time was 1 30 4-5 3 18 3-5 7 07 1-5 The 220 and 440-yard dashes were won by O. B. Bush, Vancouver, B. C., in 23 4-5 and 44 4-5.

EASTERN COLLEGES TO TAKE UP POLO GAMES

NEW HAVEN, Conn., Feb. 23. — Polo is to be added to the list of intercollegiate sports if the program of several enthusiasts at Yale, Princeton and Harvard is carried out. Efforts will be made to enroll a fourth college, possibly Columbia or Pennsylvania.

There are about a dozen men now at Yale who have played the game extensively, and these men will form the nucleus of the squad. Louis E. Stoddard, Yale '99, one of the American international players, has consented to coach the local team and will lend some of his ponies which are quartered at a farm near the city.

JAY GRAHAM TO CAPTAIN AMERICAN RIFLEMEN

WAUKEGAN, Ills., Feb. 23. — Jay Graham, amateur champion trap shooter, who has held the American record for three years, will captain the team of American shooters in the Olympic games at Stockholm, Sweden, according to announcement today.

George McDermott of Waukegan will be a member of the team. The formal election of a captain and members of the team will take place April 15

BOWLING TOURNEY AT ST. PAUL COMES TO AN END

ST PAUL, Minn., Feb 23 — The international bowling tournament closed last night with several special events in which a few high scores were made. The foreign Americans were defeated in one of the special events by the Schmidts, 2818 against 2824

In the doubles A. D. Vos and Elmer Lee of Milwaukee won first prize at an aggregate score of 1222.

CALIFORNIA OUTPLAYS SANTA CLARA AT BASKETBALL

SANTA CLARA, Feb. 23.—The University of California basketball team defeated the Santa Clara college five in a fast and interesting game on the University of Pacific court last night. The score was 39 to 22. The teams wore:

U. of C.	Position	Santa Clara.
Carpenter	Forward	Bolght
Joey	Forward	J. Palmtag
Gilbert	Center	Momson
Joses	Guard	C. Palmtag
Morton	Guard	L Melchoir

MATMEN ARE ROUGH AND ONE IS HURT SERIOUSLY

ALBION, Mich., Feb. 23.—Joe Manson of Buffalo was seriously injured in a wrestling match here last night. Edwin Shelp of Bancroft, his opponent, lifted Manson in the air and dropped him head first on the mat The Buffalo man was unconscious for some time and it is said he may be fatally hurt.

VALLEJO ATHLETIC NOTES.

VALLEJO, Feb. 23. — Pitcher Fred Green, who twirled five consecutive victories for the Pastime nine of this city last season, has secured a release from the Oakland team and has received a contract from the Helena club of the Union association.

Friends of Hock Keyes, a lightweight of the Monticello Athletic club of this city, posted $150 yesterday, which goes as a side bet that the Vallejo boy can defeat Frank Kirk of Mare Island.

The Vallejo high school boys' basketball team will play the Esparto aggregation of Yolo county in this city today. The teams are leaders in the Solano-Yolo Counties league. The second game of the evening will be between the girls' teams of the Vallejo and Napa high schools.

The Commercial basketball team from [illegible] here Sunday afternoon.

FAST BASKETBALL IS PLAYED IN O. C. S. L.

St. Joseph's Academy basket-ball team took a setback in the championship games of the O. C. S. L. yesterday afternoon by losing the unlimited and 110-pound games. Both contests were filled with clever playing by both teams and were stubbornly fought at all times.

In the initial contest St. James of San Francisco had little difficulty in defeating the academy team, the score reading 24-16. Coleman and Carberry featured with a number of field and foul goals. The line-up:

St. James—Coleman and Kennedy, forwards; Carberry, center; Thomas and Grady, guards.

St. Joseph's—Hennessey and Lydon, forwards; Torres, center; Allen and Rocha, guards.

Battling on even ground throughout the St. Peter's five nosed out the St. Joseph's 110-pound team by a score of 26-25. D'Arcay, a St. Joseph's forward, starred with eight field goals, while Conway and Martin, for the victors, divided honors in casting the fouls. The line-up:

St. Peter's—G. Slevin and Conway, forwards; Martin, center; P. Slevin and McCormick, guards.

St. Joseph's—D'Arcay and Este, forwards; Jones, center; Cochrane and Tillison, guards.

Referee, Howard Mallen; umpire, J. Dennis.

ALAMEDA MOTORBIKE CLUB GROWING FAST

ALAMEDA, Feb. 23.—The Alameda Motorbike Club will hold a meeting tonight to complete organization. The membership now numbers between forty and fifty. The meeting will be held at 1417 Park street

St. Mary's College in Oakland will meet the St. Vincent Sodality five of this city here Sunday afternoon.

OAKLAND'S BOYS AND GIRLS

GARDEN CITY PUPILS PUT NEW FROCK ON CITY

SAN JOSE, Feb. 23.—Probably no city in the world puts on a better appearance of cleanliness than San Jose today. Not a weed remains on the streets or sidewalks and all the dilapidated fences throughout the city have been torn down

Five thousand school children of San Jose with picks, shovels and rakes formed the army which waged war on the weeds and unclean streets under the direction of Superintendent of Schools Alexander Sheriffs and a committee of businessmen.

Although Arbor Day does not come as soon on the calendar, the date was changed by the San Joseans to combine with that of the anniversary of the birth of George Washington. In all the public buildings of the city meetings were held and prominent citizens addressed the gatherings on the Father of his Country.

Aside from cleaning the streets of San Jose many of the county highways were beautified by the farmers living along the roads Trees were planted and along the San Francisco road flowers of a hundred varieties and colors were planted. This was following out a plan of beautifying the county highways which was instituted by the Chamber of Commerce

PIONEER CIRCUS MAN DIES.

KANSAS CITY, Mo., Feb. 23 — James A. Hatch, who operated one of the earliest circuses in the country, died here yesterday, aged 81.

FREMONT PLANS SOCIAL EVENTS

LELAND BERGEN

Many of the enjoyable functions given last term by the members of the low sophomore class of the John C. Fremont High school have been recorded in the annals of the school. This year a similar calender of activities is being planned. The officers of the class 1911 were Leland Bergen, president; Everett Crane, vice-president; Robert Walch, secretary, Douglass Grant, treasurer; Henry Kipsell and Miss Helen Brewster, senators.

The events in the high sophomore class were managed by Bertha Vanderbilt, president, Walter Hall, vice-president, Frank Fields, secretary, and Miss Gamble, treasurer.

The senior vaudeville performance which will be held next month in the assembly hall of the John C. Fremont High school will be the most pretentious entertainment to be given by the graduating class of 1912 Rehearsals are now being conducted for the production.

'WORK AND WIN' IS THE MOTTO OF CLASS

"Work and Win" is the motto that has been selected by the graduating class of the Grant school. It will be left in that institution as the sentiment of the class of 1912. Yearly the graduates present a quotation which serves as an inspiration to the children who follow them.

The high eighth grade pupils have organized and have elected the following officers: Cecil Rohnert, president; Margaret Eberts, vice-president; Narcisso Cerini, secretary; Moreland Leonhart, treasurer, and Arthur Taveira, sergeant at arms The class colors are tan and light blue.

The boys of the Grant school will go on record this year as favoring outdoor sports The baseball team which was recently established will be managed by Arthur Taveiro. The star players will be Hayes, Maher, Wurts, Adams, McDonald, Gustafson and Captain Hartwick. Last term the Grant school finished second in the school meet.

The basketball team will be known as the "Independents." The lineup follows: Thomson, forward; Beckwith, guard, Rohnert, center; Wurts, center; Irish and Adams, guards

Material is being gathered for the girls' basketball team, which will be composed of children of the sixth, seventh and eighth grades

Oakland Tribune

Member American Newspaper Publishers' Association.
Exclusive Complete Associated Press Service for Greater Oakland.

M. C. CHAPMAN, President and General Manger.
JOHN F. CONNERS, Vice-President, Asst General Manager and Managing Editor.
B. A. FORSTERER, Secretary and Treasurer.
ALEX DOIG, Supt Mechanical Departments.

Every evening and morning. Morning TRIBUNE (six days a week), 50c per month
Evening TRIBUNE and Sunday TRIBUNE 65c a month by carrier. One year, $7 80 Single copy, 5c.

Entered at Oakland Postoffice as second class matter.
Sample copies free on application.
Publication Office TRIBUNE building, corner of Eighth and Franklin streets Telephone Oakland 528.
Home phones — Advertising Department A2151; Subscription Department, A2153, Editorial Department, A2157; City Editor, A2155
Broadway Branch, 1114 Broadway, near Thirteenth St.; phone Oakland 528

SAN FRANCISCO OFFICE
683 MARKET STREET,
Monadnock Building.
Phone Kearny 5810.

Berkeley Office, 2142½ Shattuck avenue, next to First National Bank; phone Berkeley 180.

Alameda Office, Schneider's Stationery Store, corner Park street and Santa Clara avenue; phone Alameda 559.

Fruitvale Office, Dawson's Drug Store, Fruitvale avenue and East Fourteenth street; phone Merritt 77.

Melrose Branch Office, Eagle Drug Store, corner Forty-seventh avenue and East Fourteenth street; phone Merritt 68.

Fitchburg Branch—Callan's Drug Store, East Fourteenth and George streets; phone Merritt 569.

Elmhurst Branch, E W. Eckhardt druggist, East Fourteenth street and Bay View avenue; phone Elmhurst 74.

Richmond Branch, Edwin Pascoe, 921 McDonald ave; phone Richmond 2581.

San Jose Agency, 26 North Second street; phone Main 1478

Manager Foreign Advertising, Williams, Lawrence & Cresmer Co., New York—Brunswick bldg., Fifth ave and Twenty-sixth street; Chicago—Harris Trust building, Will T. Cresmer, representative.

A file of THE TRIBUNE can be secured at the office of Messrs. E and J. Hardy & Co, 30-31-32 Fleet street, London. News subscriptions and advertisements received here.

TO SUBSCRIBERS.

Subscribers failing to receive their paper within a reasonable hour after publication will please report the same to THE TRIBUNE Office by telephone, and a special messenger will be dispatched with a copy of THE TRIBUNE at once.

Manuscripts or photographs submitted to the editorial department for consideration must have stamps enclosed to ensure the return of same if not accepted.

MORNING TRIBUNE.

Entered as second class matter February 21, 1908, at the Postoffice at Oakland Cal., under act of Congress March 3, 1879

LOST AND FOUND

CIGAR LIGHTER lost near Park ave., Feb 22, with initials "O. H. B.," reward. 1310 Washington; phone Oakland 1614.

FOUND—A bull terrier; owner identify and pay costs. Mrs. Harry Verwer, General Delivery, West Berkeley.

LOST—Thursday afternoon, Feb. 22, bet. 7th and Broadway and Columbia theater, or in theater, old gold amethyst chain bracelet with one amethyst missing. Finder please return to 409A 7th

LOST—Near Macdonough theater, Wednesday night, silk watch fob with Elk's tooth, inscribed "B. P. O. E." Return to J. S. McAnany, 516 35th st., and receive reward; phone Oakland 1775.

LOST—On San Pablo car, Feb. 19, one package containing baseball shoes and mit. Finder return to this office for reward, Box 725, Tribune.

LOST—In vicinity of Oakland ave. and 21st and Grove sts., a pearl pin, cloverleaf design; reward. Phone Oakland 7565.

LOST—White spitz dog named Teddy; front ankle has been broken. Address 1507 Filbert st.; liberal reward.

LOST—Lover's knot pin in a mahogany bow, with pearls and turquoise; reward. Phone Oakland 1765.

LOST—Feb. 22, on San Leandro 9 o'clock car, Eastern Star pin; reward. 1926 9th ave., East Oakland.

LOST—Masonic watch charm, containing two photographs 5117 Genoa st.; reward.

LOST—Elk's tooth; monogram "G. R. C."; reward. Send same to Elk Club, Oakland.

LOST—Two female fox terriers 6 months old; liberal reward. 382 11th st.

SMALL wooden disc part of auto, body polished dark red, diameter 7 inches. Write Johnson, 2327 Dana st., Berkeley.

STRAYED, little yellow dog 9 years old; answers name Spencer; child's pet; reward 2411 14th ave. cor. 24th st.

MASSAGE

AAA — MISS BERNARD—Steam baths and electric massage; Van's Mexican hair restorative; select patronage only. 421 15th st., Oakland

AA—MISS VERNA COLLINS gives genuine massage, steam and hot tub baths, salt glow; one call means another; don't mistake the number, 1611 Telegraph.

AA—MISS VERNA COLLINS gives genuine massage, steam and hot tub baths, salt glow; one call means another; don't mistake the number, 1611 Telegraph

AA—MISS GONZALES—Hot tub baths, electric and magnetic massage. 418 15th.

ALCOHOL massage. Room 20, 468½ 9th st., Hotel Lloyd; Miss Wilson.

AA—MISS BELLE LESLIE, massage. 615½ 8th st., room 7, Hotel Avery.

ALCOHOL treatment given by German lady 472 8th st., room 4

ALCOHOL massage. Brunswick Hotel, 6th and Washington, r. 11; Miss Stein.

ALICE MANSFIELD—Vibratory and alcohol massage. Room 27, 363A 12th st.

ALCOHOL massage. Room 2, Brunswick Hotel 4th Washington; Miss Hermann.

FRANKIE WILLIAMS — Electric magnetic. 116 Turk st., r. 1, San Francisco.

GERALDINE THORNE — Massage. 1241 Broadway (new No 1609), room 1.

HOT salt water baths and massage, Lula Circle, 423 15th st.; private; no sign.

LEONE BUELL—Massage and baths. 1165½ Washington, room 25

MABEL CLIFFORD, massage. 812 Broadway (new No. 528), cor. 6th, suite 17.

MISS DAVIS—Massage and magnetic treatment 1461 Sutter room 112 S F

MAY RICHARDS—Alcohol and magnetic massage 528 12th st., rm 202 2d floor

MISS GORDAN, alcohol massage. 472 8th st., room 25, second floor

ST. FRANCIS vapor bath vibratory oil massage, magnetic scalp treatment 1079 Sutter st., Apt. 6.

SCALP treatments; alcohol, oil massage. 12 Telegraph, Apt. 16, first floor.

TREATMENTS for face, scalp, rheumatism, nervousness stomach trouble, steam baths. Du Chenne, 1258 O'Farrell st San Francisco; phone West 5831

YOUNG lady, select customers for manicuring; hours 1 to 5 Apt. 8, 1154, Market st., San Francisco

MEETING NOTICES

OAKLAND LODGE OF LOYAL ORDER MOOSE, No. 324, meets every Friday night at Moose Hall, 12th and Clay sts. W. J Hamilton secretary.

SPECIAL NOTICE

MR. F. K. BROWN will hold a spiritual test meeting at First Spiritual Church, 819 Athens ave, or 25th st. and San Pablo, Friday, 8 p m sharp, hear this gifted spiritual psychic, bring ballots; admission 15c

PERSONALS

AAA—

PROF. J. E. SHAW
CLAIRVOYANT
584 12TH ST.
HONEST AND TRUE.
MAN OF POWER.
50c—SPECIAL READINGS—50c

Greatest astral dead trance clairvoyant, spirit medium, palmist, astrologer, psychic healer; tells you everything, full names, dates, facts, important information; secrets, whom, when you marry; of business, journeys, changes, love, mining, values, ranches, rooming-houses good investments, when to buy or sell where to locate, what best adapted for, advice on all matters; imparts mystic good luck; adjusts family troubles, wills, estates, inheritances; reunites those separated, restores waning affection, removes evil influences, weak vitality, habits of drink, positively succeeds when others fail.

Hours 9 a m. to 9 p. m.
PERMANENTLY LOCATED
584 12th st., next Orpheum Theater.
Remember the name and number. Cut this out.

AAA—Peer of Clairvoyants

No charge if I fail to call you by your name. I promise to tell you whether your husband, wife or sweetheart is true or false; tell you how to gain the love of the one you most desire, even though miles away; how to succeed in business, speculation, lawsuits; how to gain youth, health and vitality; removes influences, cures drink habit, locates treasures, cures all nervous diseases. REV. J. BROWN TELLS ALL. Never asks a question. Consult this great clairvoyant. Permanently located in private home. The wise use of every means to compass victory! Thousands helped. Special reading only 50c. from 9 to 9.

737 14th St., Near Brush

ANY poor girl in need of a friend, a home or advice, is invited to call or write the matron of The Salvation Army Home, Beulah Heights, Cal.; phone Merritt 8827.

AA—PEOPLE having wash at Sam Kee's laundry please call for same as driver broke leg 1660 Broadway.

GAS Consumers' Association reduces your bill 15% to 30% 364 12th st

HEIRS wanted at once; 50,000 estates seeking claimants; you may be one; facts in booklet 40; send stamp. International Claim Agency, Pittsburg, Pa.

L. S. CLARK, Atty.-at-Law, 701 Jackson st.—Consultation free; open evenings

MME. STANLEY, clairvoyant-palmist, permanently located 1028 Washington, opp Hale's.

MME DE SALONIKA, clairvoyant, card reader. 521 Clay st., near 6th

PROF. DEL MARTIN

the eminent Clairvoyant, Psychologist and Drugless Healer, regrets that his time is so occupied in private work, gaining the desires and ambitions of his clients, that he will only be able to give consultation to the public on Sundays and Mondays of each week, hours 10 a. m to 8 p. m.
DEL MARTIN PSYCHIC INSTITUTE, 813 12th st., bet. West and Market sts.
Located over 12 years in Oakland.

SPIRITUALISM

RETURNED—Prof. Gee, medium; Grove and 20th ave. Arcade Hotel

HELP WANTED—MALE.

AMBITIOUS MEN AND WOMEN MAY HEAR OF SPLENDID OPPORTUNITY TO BECOME CONNECTED WITH NEW PUBLICATION. OAKLAND OFFICE, MR. A. B. HINKLEY, 581 25TH STREET.

ATTENTION, Employers and Employes: We fill responsible positions with efficient help; references of applicants thoroughly investigated. Commercial Efficiency and Reference Co., 288 Bacon Bldg.

ACCOUNTANTS, stenographers, salesman, promoters, mechanical engineers. Apply Fidelity Reference and Surety Co., 20 Bacon Bldg.; phone Oakland 1307.

AUTOMOBILE engineering school, 57th and Adeline sts., Oakland; driving and repairing.

CARPENTER wanted to build house and take lot as part payment. 268 5th st.

IF YOU are a young, energetic man with good connections, willing to get in with a young, reputable real estate, investment and insurance corporation with a view to the future, write us. We need a thoroughly reliable person, experience not absolutely necessary, but preferred; to the right party we will make a good proposition. Box 1666, Tribune.

JAPANESE, good cook, wants steady job in small family; wages $35 up a month. Phone Berkeley 1678; Tallo.

LEARN barber trade; wages while learning. Cal. Barber College, 145 3d st., S. F.

MEN and women learn the barber trade; wages while learning. International Barber School, 730 Howard st., San Francisco.

PROFITABLE trade taught in two weeks. 417 Montgomery st., room 402, S. F.

STEADY men, work in factory; learn good trade; good pay; one run cigar stand; cash security required. 421 2d st., S. F.

WANTED — An expert bookkeeper and confidential man, competent to handle a large set of books and perform general duties; state past experience, age, salary expected and present occupation, if any, and reference; bonds required. Apply in writing to Anspacher Bros., Livermore, Cal.

WANTED—Japanese couple for cooking and housework; must speak English and have good references. Call morning at 172 Alvarado road, Berkeley; take car to Claremont Hotel, walk up Tunnel road to Alvarado road.

WANTED—Boys for messenger service, with bicycles; $1 per day. Western Union Telegraph Co., 1120 Broadway.

YOUNG man wanted to learn shoe business Apply 505 Washington st.

LIQUOR CURE.

MEN, TAKE NOTICE—Liquor disease cured in three weeks at small cost by Connelley's Liquor Cure; in past 18 years over 10,000 cases successfully treated; ask for testimonials. 1127 26th ave.

HAIR DRESSING

LEARN beauty culture at the California School of Hairdressing; diplomas and formulas given; individual instructions 967½ Market st., near Empress Theater, bet. 5th and 6th sts., San Francisco

AT the Success, 1256 Broadway, room 281—Cooks, $50, nurses, $30, chambermaids, second girls, house girls $25 and $40. Phones Oakland 737, A 3013.

COOKS, second girls and general housework waitresses and chambermaids, one matron for institution. W. R. E., 1256 Broadway; phones Oakland 2459 A. 4959

COMPETENT help wanted. Mrs. Nelson's Employment Agency, 1256 Broadway; phones Oakland 1945 A 5664.

PHONE Oakland 528 Home A2151 WANT ADS TO TRIBUNE

Be sure to have "WANT AD CLERK" repeat the ad back to you. THE TRIBUNE will not be responsible for errors in ads taken over phones.

GET ONE FREE

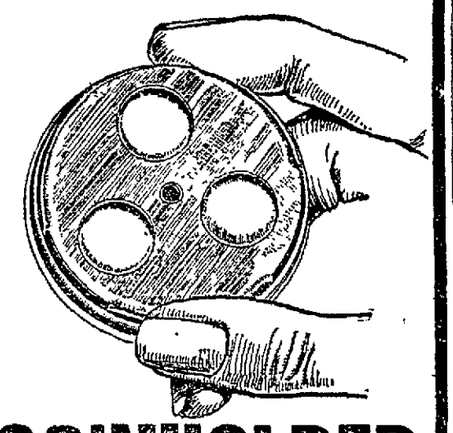

P. A. Y. E. PAY-AS-YOU-ENTER COINHOLDER

This clever little coin holder (exact size of illustration) is the solution of that problem of digging and searching for small change while entering the P-A-Y-E cars.

In this Holder the Nickels and Dimes are Always Ready. No bother--No trouble--Convenient, Handy

We Are Giving Them Away WITH CLASSIFIED ADS

Everyone placing a classified ad in THE TRIBUNE to the amount of 25c or more (and paying cash) will be given one of these novel coin holders.

FREE FREE

Main Office 8th and Franklin.
Branch Office 1220 Broadway.

HELP WANTED—FEMALE.

ELDERLY lady to take care of an invalid lady, $30 month. Call at 1084½ 43th st, Emeryville.

GIRLS wanted at Berkeley Employment Bureau, wages $20 to $40. 2130 Shattuck ave., Berkeley; phone Berkeley 5638.

GIRL to assist in general housework. 5475 Boyd ave.; take College ave car.

GIRL for general housework; references. 85 Fairmont st.; phone Oakland 4375.

GIRL for general housework; four in family. Phone Berkeley 1075.

GIRLS, good opportunity to learn paying business. 1322 Broadwayy, room 89.

LADIES, LEARN HAIRDRESSING, BEAUTY CULTURE. Be independent; most pleasant, profitable occupation. Oakland College of Hairdressing, room 101, 525 12th st. Wash'ton

JAPANESE employment and house-cleaning office, 319 7th st; Oak. 3916, A 4798.

RELIABLE young woman for general housework and cooking; $40. Call 1500 Euclid ave., phone Berkeley 4702.

STENOGRAPHER wanted. 140 Claremont ave., Oakland.

TWO practical nurses wanted at sanitarium. 140 Claremont ave., Oakland.

WANTED—First-class experienced fitter on ladies' cloaks and suits; no others need apply, state experience and salary expected; references required. Apply Box B-792, Tribune.

WOMEN, house-to-house demonstrators for line of goods sold through grocers; straight salary and car fare. Call Saturday, Feb. 24, Apt. "A," 300 W. 14th street.

WANTED—For motion picture plays, bright young ladies to prepare and take part; splendid opportunity. Studio 268 Market st., office 186, San Francisco.

WANTED—Young woman who understands second work and will assist in the care of child four years old. 970 16th; phone Oakland 4416.

WANTED—A good, competent girl for housework and plain cooking; good home. Apply at once, 348 Grand ave., cor. Perkins.

WANTED — Two reliable women for housework and nurse; wages $30, 60 Upland, Berkeley; phone Berkeley 1494.

WANTED—At once, girl for general housework; small family; good wages; light work. 1690 26th ave., Fruitvale.

WANTED—Neat, willing girl to assist in housework; small family. 18 Tunnel road, Berkeley; phone Berkeley 8150.

WANTED—A woman for general housework, German preferred; wages $30. Apply 369 Orchard st., cor. Summit.

WANTED—A reliable housekeeper for ranch; must be good cook. Call 648 E 17th st., mornings or evenings.

WOMAN for light work and assist elderly lady, good home. 4156 Montgomery st., Oakland, afternoons.

WANTED—Girl for general housework; good wages. Call 948 E. 17th st, mornings or evenings.

WANTED—Girl for general housework. Call at 483 E. 14th, bet. 4th and 5th aves

WOMAN take orders. Call before noon tomorrow, room 218, Central Bank Bldg.

WANTED—Girl for general housework; reliable; wages $25. Call 918 10th st.

WANTED—A good cook, some housework. Phone Oakland 7520.

YOUNG lady for home bakery to wait on store and help in kitchen; experienced preferred. 21 Telegraph ave.

YOUNG girl for light housework; sleep at home 665 41st st.

SITUATIONS WANTED. MALE

A MAN, middle-aged, good address, extensive and diversified business experience, wants employment; salary no particular object provided I can make Alameda Co. my home; first time ever hunted employment; references and credentials of the best. Who needs an all-round, live and capable man? Address Box 1682, Tribune.

AN energetic young man who is a hustler, at present employed, desires to make a change where there is an opportunity for advancement; would like position as salesman or collector; willing to start from bottom and work up. Box 1622, Tribune.

A JAPANESE couple wish position; husband to do cooking and wife at second work; best of references. Harry, 2413 Webb ave., Alameda; phone Alameda 1068.

A JAPANESE boy wants position in family as cook and houseworker. Phone Oakland 3931

A YOUNG Englishman wishes position as handy man in private family. Box 1624, Tribune.

AN experienced Japanese worker desires half a day steady job Box 1585, Tribune.

A GOOD Japanese boy wants work in Oakland. Phone Oakland 7445.

CARPENTER, handy man, does rough carpentering, painting, builds fences, chicken corals, sheds, repairs roofs, rooms tinted, $3 and up Edwards, phone Piedmont 3440.

CHINESE school boy wishes position, before 8 a m and after 4 p m 809 Webster st

JAPANESE first class cook wants position; city. Best good references. Call 1 1, phone Oakland 6673; call after 6 p m

SITUATIONS WANTED. MALE—(Continued)

GERMAN gardener and wife want position; man experienced in wine garden, 6 years' experience in flower gardening; wife general housework; no children. Address M. Novacis, 5037 Congress ave., Oakland.

GOOD Japanese boy wants position as cook and houseworker. Phone Oakland 8755

GARDENER wants work by day or week Write 20 Austin st., Fruitvale.

JAPANESE boy with reference wants position, work before 8 a. m or after 6 p. m Phone Oakland 3315; Harry.

Painting

tinting, varnishing done by day or job. Phone evening after 6 p m., Merritt 2586.

PAINTER, paper-hanger and tinter wants work, day or job; all tools. Painter, 585 Market st.; phone Oakland 8904.

PAINTING, graining, tinting, paper-hanging; reasonable. Residence, 820 20th st.; phone A 5804.

PAINTING, graining, tinting, paper-hanging Rees, 820 20th st.; phone A 5804.

PLASTERER wants a job; good mechanic. Box 1613, Tribune.

WANTED—By a boy 15 yrs. of age, a place to work after school and on Saturdays. Box 1620, Tribune.

YOUNG Japanese boy wants position in family in Oakland or Berkeley; has had laundry experience. Phone Berkeley 5385.

SITUATIONS WANTED. FEMALE

A POSITION as bookkeeper or stenographer; best of reference; $12.50 per week. Box 1464, Tribune.

A LAUNDRESS wishes washing, ironing or sweeping. Phone evenings, Piedmont 5437.

A YOUNG lady wishes position to assist in general housework. Box 1592, Tribune.

CHRISTIAN SCIENCE nurse wishes to board and care for elderly person. Phone Elmhurst 851.

COLORED woman wants day's work; short hours, small wages, sleep home. 622 Broadway.

COLORED girl wants work by day or hours; wages reasonable; sleep home nights. (Old No.) 836 Broadway.

DON'T throw away your old millinery; SPRING HATS made from old ones for next to nothing; will call. Box 1604, Tribune.

EXPERIENCED young woman would like position as labeler and filler in druggist laboratory. Box 1611, Tribune.

HOUSEKEEPER'S position wanted for one or two people by reliable young woman with a daughter 14 years of age; now employed; references exchanged; city or country. Address Box 1607, Tribune.

JAPANESE girl wishes place in small family, to do plain cooking and housework. Phone Oakland 9549

JAPANESE couple wish place; cooking, table service and housework; $60 up. Phone Oakland 9549.

MRS. KERLEY, 4032 Piedmont ave., makes fine tailored suits for $10, or furnishes material and make for $25, also one-piece wash dresses, $2.50.

RELIABLE woman having own home will care for child evenings at either home; reference; reasonable. Phone Oakland 9076.

RELIABLE young woman for general housework; is a good cook; wages $20 to $25. Box B-774, Tribune.

TWO colored girls want general house or day's work; experienced and willing to work for good wages. Phone Oakland 1728.

WOMAN wants washing and ironing by the day, or house-cleaning; $1.00 day. Room 248, St. James Hotel, 542 8th st.; phone A 4386.

WANTED—Position as companion, either San Francisco or Oakland; sleep home nights. Box 1608, Tribune.

WANTED—Position as private exchange operator. Address 1505 Adeline; phone Oakland 6247 from 10-11 and 2 to 5 p. m.

WOMAN wants washing for Monday. Phone Oakland 2814.

AGENTS WANTED

AGENTS AND SOLICITORS WANTED—Agents, stop right here; something new, $45 to $90 a week; sells on sight; used in every home. Call and see me bet. 3 and 5 p m 1209 7th st.

SALESMEN—SOLICITORS.

A LIVE and experienced salesman to take full charge of crew of salesmen; also several good, live wires to join crew on the sale of Kerman Irrigated Farm Land. A well-developed and populated tract; up-to-date in every respect; easy to interest buyers; no salaries or advances; men must be able to finance themselves, but liberal commission contract arranged Apply W. L. Buck, sales department, Fresno Irrigated Farms Co., 606-8 Kohl Building, San Francisco

A1 SOLICITOR for article used in every home, easy seller and good commission P O Box 644 Oakland

LADIES and gentlemen solicitors to take orders; good pay. Mr. J A Baker, 915 14th st

WANTED—For good outside salesmen; must be reputable and have good references; good opportunity. Call Barlow & Co., 355 12th st.

EDUCATIONAL & MUSICAL.

A Modern School for Modern Times.

Polytechnic Business College and School of Engineering, 106 12th st., Oakland, Cal. Leading Business College of the West. Courses in Business Training, Shorthand, Typewriting, Telegraphy, also Civil, Electrical, Mining and Mechanical Engineering. Summer school. Free catalogue.

AA—WANTED—A first-class coach for Oakland High School Latin student, about one hour in afternoons; state price; references required. Address Box 1614, Tribune.

ENGINEERING—Civil, electrical, mining, mechanical, survey, assay; day, evening; established 1864. Vander Naillen School, 51st and Telegraph ave., Oakland

HEALTH STUDIES conducted by competent instructors are held at the Manheim Sanitarium, 470 28th st, the second and fourth Wednesdays of each month, at 8 p. m.

LEARN typewriting and either Morse or wireless telegraphy at 1332 Broadway, Room 33.

OAKLAND Conservatory of Music, established 1899, 13th, at Madison st.; direction, Adolf Gregory; a thorough musical education in any branch guaranteed.

QUICKEST SYSTEM.
Stenography, typewriting; certified teacher from New York Business College. Private instruction; speed dictation. Terms reasonable. 578 17th st.; phone Oakland 9476.

SHORTHAND, TYPEWRITING, office methods; private classes; professional instruction; speed methods; personal direction of Frederick G. Ibsen, certified teacher. Office 49, 1065 Washington.

TEACHER who has studied under best masters will give vocal instruction in exchange for dressmaking. Box B-965, Tribune

THE BERLITZ SCHOOL OF LANGUAGES, 1068 14th; send for circular.

MUSICAL INSTRUMENTS

PIANO—Will store or sell almost new Player Piano with a good, reliable family; can be bought very cheap, on terms or cash. Address 528 Hobart, near Telegraph ave.

AUTOMOBILES

ELECTRIC automobile, perfect condition, nearly new; bargain, quick sale. Box B-913, Tribune.

BIPLANE NO. 6, NOW FLYING AT EMERYVILLE, WITH SPARE PARTS AND PACKING CASES. H. BEACHEY, CONTINENTAL HOTEL, SAN FRANCISCO.

MOTORCYCLES

FOR SALE—Late twin-cylinder motorcycle, Presto, Magneto, headlight, speedometer, tandem, spanker; best of condition; or trade for good lathe. P. O. box 25, Berkeley.

MOTORCYCLE, good order, $40. 3830 14th ave.

HORSES AND VEHICLES

FINE electric surry for sale cheap. 1726 Everett st.

MOVING AND STORAGE

AMERICAN TRANSFER & STORAGE CO.—Moving, storing and shipping. 465 8th st.; phones Oakland 4868, Home A-3862.

BEKINS

OF COURSE.
1070 Broadway, near 12th st.

COOK-MORGAN Storing and Moving Co.—Furniture, pianos, merchandise, packing and shipping. Office, 502 14th st.; phone Oakland 3235.

LYON STORAGE AND MOVING CO—Packing and shipping 427 14th st.; phones Oakland 2071, Home A-2071.

PEOPLES EXPRESS CO.
Furniture moved, packed, shipped and stored; motor vans. 632 13th st., phones Oakland 4447, A 2144.

PRESCOTT Van and Storage Co—Separate compartments, hauling free Office 1115 23d ave, Merritt 482, B 1144.

PRICES reduced; separate rooms, undelock Porter 1990 Broadway Oak 5976.

CARPET CLEANING

A. LESTER—Gold medal steam carpet cleaning; all work guaranteed. 256 Clay, phone Oakland 4184; res., A 4775.

ALAMEDA County Steam Carpet Cleaning Works, 612 2d st, phone Oakland 2034, A 3384—All work guaranteed.

MATHEWSON Carpet Cleaning Works, 845 E 12th st.; phone Merritt 595.

NEW method carpet-rug cleaning works, 2151 San Pablo, Oakland 1249, A 1743

SANITARY Vacuum Supply Co., successor to Wireless Sanitary Co., 1803 Broadway (new address); phone Oakland 1374.

WATCH AND JEWELRY REPAIRING

WATCHES cleaned, 75c up, guaranteed Co-Operative Jewelry Co., 1701 Telegraph (new No).

LOCKSMITH

FOR door openers and keys, Kay Works, 715 Clay st, phone Oak. 6717, A-2374.

HOUSES TO LET FURNISHED

A MODERN and completely furnished Vernon Heights home 6 rooms and bath, 355 Orange st., for rent to responsible party, $55; near car line. Phone Oakland 7754.

ATTRACTIVE five-room bungalow on fine corner in Linda Vista, completely furnished, hardwood floors, sleeping porch, $45; references Phone Mer. 2159.

A MODERN, completely furnished 6-room Vernon Heights home, 355 Orange st., for rent to responsible party, $55, near car line Phone Oakland 7754.

A NINE-ROOM house, modern, large yard, good neighborhood; $30 2636 13th ave; take 8th ave car

AAA—1330 E 14TH ST.—4 rooms and bath, furnished; big yard, $20 Call after 6 30 p. m.

A COMFORTABLY furnished 5-room cottage, $25. 1515 Pacific ave., Alameda

BEAUTIFUL home in East Fruitvale; chicken yards and fruit, cheap to right party. Apply before noon at 2644 Liese ave.

COMPLETELY furnished sunny 5-room bungalow, near Key Route and S. P. yard; reasonable; owner leaving town Phone Berkeley 7158

COMPLETELY furnished house of 7 rooms, Piedmont, near cars, reasonable Apply 685 31st, or phone Piedmont 1291.

EIGHT rms, completely furn., reas. to right parties 827 35th, Piedmont 2569.

FULLY furnished, story and half house, 5 large, sunny rooms, all conveniences, $20, water free, convenient for two families. 1344 32d ave., at E 14th st.

FOUR-ROOM modern cottage, completely furnished for housekeeping. 5711 Dover, near 66th, call bet. 1 and 5.

FURNISHED bungalow 3 rooms and kitchenette; rear. 3940 Ruby st., near 40th st.

HALF of new bungalow, furnished or unfurnished, as desired, to couple, all conveniences, reasonable; 266 38th st., block east of Broadway. Phone Piedmont 5487.

HOUSE of 8 rooms to reliable tenant; one minute's walk to Horton school, Adams Point. Box B-903, Tribune.

THREE modern, sunny rooms; inst. heater, laundry, garden; near cars and Key Route. 622 48th st.

THREE-ROOM cottage, furnished for housekeeping; rent reasonable. 848 36th street.

HOUSES TO LET UNFURNISHED

A 4-ROOM cottage, gas for cooking, large yard, $12; 5-room house, gas for cooking, bath, large yard, $14. Inquire 1059 Park ave., East Oakland, near 28d ave. station.

FOR RENT—3-room cottage on 8th st., Emeryville; nice garden, large lot, furnished, rent $8. L. P. Co., 25 Montgomery st., San Francisco.

FINE home of 8 rooms; good location; rent $37.50. 767 13th st, near Castro.

HOUSE of 6 rooms, bath, gas, electricity; very sunny. 1040 53d st., near San Pablo ave; rent reasonable. Inquire 1038 53d st.

IN splendid neighborhood, walking distance to train, business center and schools, modern 7-room house, beautiful yard, will rent reasonably, or lease to desirable tenants. Call 4130 Terrace, or phone Piedmont 4996.

IN SPLENDID neighborhood, walking distance to train, business center and schools; modern 7-room house, sunny yard; will rent or lease. Call 539 30th st; phone Oakland 6539.

THREE-ROOM bungalow near Key Route. 848 54th; phone Piedmont 4997.

Visit Oakland Greuner's
Free Rental Department,
Before you decide to move.

Every desirable house, cottage, flat and apartment is listed. There is no charge whatever for any information you wish. Main floor, left of 13th st. entrance. We can save you many hours of house-hunting.
BREUNER'S, 13th and Franklin sts.

650 30TH ST., near Telegraph ave—Six large rooms and large clothes room; large yard and garden; rent $32.50, water included. Key at 540 30th st.

$10—FOUR-ROOM cottage; bath and laundry, large yard; 4708 Fairfield ave., one block from Leona Heights cars. Phone Oakland 9355.

$35—A LARGE, modern bungalow and garage; must be seen to be appreciated. 4980 Dover st.

FLATS TO LET FURNISHED

A LOWER flat 5 rooms and bath, completely furnished, first-class condition, close to business center and S. P. trains. Phone Oakland 6030.

A NICELY furnished flat, 1017 Myrtle, near 12th.

A BEAUTIFUL, sunny, finely furn. flat 4 r. bath, pantry, 563 11th, right nr. Clay.

FINE apartment flat 4 rooms, bath, laundry; hot water. 658 8th st., near Grove.

FURNISHED 4-r. flat, 872 Mead ave. Particulars 412 10th, cor. Franklin.

NICELY and completely furnished 5-room flat, with piano and garage; No. 5614 Telegraph ave, Oakland, opposite Idora Park and near Key Route sta.

NICELY furnished 5-room flat, convenient to both trains; gas and electricity. 1623 4th ave.; phone Merritt 1931.

NEWLY FURNISHED 5-room flat; sunny; two blocks Key Route. 491 38th st.

5-ROOM lower flat, completely furnished. 2618 San Pablo ave., bet. 26th and 27th sts.

FLATS TO LET UNFURNISHED

AAA—NEW FLAT, exceptional, modern improvements, sunny, steam heat, electric vacuum cleaner, phones garden; few minutes' walk either train service, leading shops; choice location; rent reasonable; references. 1956 Webster st.

AA—TWO nice sunny lower flats, all latest improvements; 5 min. to K. R and S. P.; $19 1086 48th; key upstairs

BRIGHT, sunny, upper flat 5 rooms, etc., 216 22d st., 426½ rear door open Jas S. Naismith, 19 Bacon Block.

LOWER FLAT 6 rooms, etc; modern; large yard, $17. Inquire 3438 Telegraph ave., opp. 35th st.

LOWER FLAT of 4 rooms. 904 60th st., two blocks from Grove.

NEW flat, furnished or unfurnished. 2821 Webster st., near Key Route Inn, phone Merritt 4577.

STRICTLY modern 6-room upper flat, yard, near car line; rent $20. 1055 55th street.

SEVEN-ROOM sunny flat, 1464 Alice st.

$25—UPPER FLAT 7 rooms, bath and wash-room; 1022 5th ave; latest improvements; will build garage if desired. Inquire at lower flat, or Steinberg's, 4th and Broadway

$16—FOUR rooms and bath, Franklin st, near 22 Apply Charles Quayle, 231 Bacon Bldg.

$10—UPPER FLAT 5 rooms bath; very sunny; including water. 1265½ Cypress, near 16th st

ROOMS TO LET FURNISHED

AT ST GEORGE, 371 13th—100 rooms; transients, heat $2 week in city, 10cpa

BEAUTIFUL modern house; downtown; large sunny room, fine location. 663 11th st.

ELEGANTLY furnished front rooms for gentleman, right in town, reasonable 1071 Brush st., cor. 12th

FOR RENT—Young girl attending school of young lady employed, can find an excellent room in an excellent locality very reasonable, board if necessary; no other roomers, company more than money is desired Box 638 Tribune

FOR RENT Furnished front room, in private family, one block from Key Route 1435 Castro st.

FINE large front room, suitable for one or two gentlemen; bath and phone. 630 15th st., corner Grove.

ROOMS TO LET FURNISHED—(Continued)

FINE large, sunny front room, with two beds, hot water; central 572 19th st.

ONE nicely furnished room in private family, suitable for gentleman, with or without board; quiet street, but close to town. Call 531½ 19th, near Telegraph.

SUNNY modern 5 rooms, suites or single, with piano, near cars and Key Route; with or without board. 1525 Myrtle.

SUNNY, furnished room for gentleman only 960 Jackson, cor 10th.

ROOMS TO LET UNFURNISHED

THREE rooms, unfurnished, in the rear; no children 579 Filbert st.

ROOMS AND BOARD

A FRONT sunny room with board; home cooking; reasonable. 1908 Webster; Oakland 6550.

AA—ROOM AND BOARD FOR TWO OR three respectable young business men at reasonable rates at 5821 Genoa st., bet. 58th and 59th sts., near Grove st.; Key Route trains stop within half a block.

AA—SUNNY rooms with board for two gentlemen desiring comforts; private house. 31 Moss ave. Piedmont 2932.

A SPLENDID private boarding place; ideal location, steam heat; excellent table. 1397 Alice st., cor 19th.

A LARGE, sunny room-board; home comforts, bath, piano, $5 week. 466 44th st; phone Piedmont 2486.

BOARD and room, or day board; everything new; good home cooking; private family; close in. 133 12th st.

FURNISHED rooms, with or without board, 2006½ Shattuck ave., corner University ave.; two minutes' walk to Key Route and all car lines; everything modern; $2 a week up for room.

LAKESIDE district, elegant accommodations, steam heat, grate, southern exposure, gas, close in; excellent table; very desirable; references. Phone Oak. 8597.

PARTY desires young couple to board and room; reasonable; private family. Phone Piedmont 3934.

ROOMS with board, suitable for families or single parties, handy to 22d st. Key Route train. 534 27th st.

ROOM and board for two; 3 blocks to Key Route, on car line; good locality. 667 37th st.

SUNNY room, suitable for two; table board; reasonable; references. 668 14th.

SUNNY front room for gentlemen, board. 614 16th st., west, near Jefferson.

TWO neat young men to occupy front bedroom and sleeping porch in new modern house, and board in private family of two. Call or address 4003 Ardley ave.; phone Merritt 4534.

THE CLARENDALE, 1557 Webster—Sunny rooms, homelike; excellent board and service; reasonable rates.

WANTED—Two or three young men to room and board; home privileges; piano, phone. 1614 Castro, near 16th st.

965 JACKSON ST.—Nice sunny rooms, with or without board; reasonable price

HOUSES AND ROOMS WANTED

REFINED young man wants room and board in private family; walking distance to Broadway and 14th; state price. Box B-772, Tribune.

CHILDREN BOARDED

FIRST-CLASS board and care of 1 or 2 children by widow lady 830 E. 18th st.

INFANTS well cared for; good home; best of references Phone Merritt 3288

HOUSEKEEPING ROOMS

AT 916 7th st. cor Market sunny, light and airy front rooms, furnished complete for housekeeping, with bath, phone, gas, linen free; from $1.50 to $4 per week; block S. P. and cars.

A LOWER flat of 3 nicely furnished rooms for housekeeping; every convenience; never been occupied; reasonable. 852 33d st.; phone Piedmont 3961.

A SUNNY 2-room suite; elegantly and newly furnished; Key Route; modern conveniences; also large, airy sleeping room, cheap 234 E. 14th.

AA—TWO and 3 rooms; every convenience; 1 minute to car line and Key Route station; bath, phones. The Elywn, 608 22d st.

AA — FINELY furnished housekeeping suite; very reasonable; gas, bath. 1304 Filbert, near 12th st.

FRONT room and kitchen; sun all day; furnished; free light, phone (A-3077); near San Pablo and Key Route; also unfurnished, $3 a week. 964 34th st.

FURNISHED housekeeping rooms; all conveniences; also one housekeeping cottage, $6 per month. 793 5th st., corner Market.

FIRST-CLASS apartments, reasonable; close 22d st. Key Route. New No. 2412 San Pablo.

FURNISHED rooms for light housekeeping; large, sunny rooms. 1204 Market st., cor. 14th.

FURNISHED rooms for housekeeping; sunny side; rent reasonable. 1308 West.

HOUSEKEEPING rooms for men, also single, $1.25 up. 535 Market st.

LARGE, sunny room; gas, electricity, phone; convenient to cars; reasonable. Old No 1322 new No 1525 Alice st.

LARGE 2-room suite, regular kitchen, laundry bath and phone. 1034 Market.

NICE, sunny hkpg. rooms; bath, gas; reasonable. 419 Moss ave.; phone Pied. 1389.

RIGH

DON'T WORRY ABOUT HELP

Put a Classified Ad. in THE TRIBUNE---call Oak. 528 or A-2151 and ask for Miss Classified; tell her what you want and she will write it so as to bring you

EFFICIENT HELP FOR HOME OR OFFICE

You can pay your bill the next day

APARTMENTS TO LET
(Continued.)

Casa Rosa Apartments
Rates $28.50 up; furnished complete; 40-gallon chemical fire engine installed, 4 exits. 1213 Market st, off 15th st; phone Oakland 4164.

BUENA VISTA, Brush, near 18th—Finely furnished; near Key Route; reas., central.

CASA MADERA, 684 16th st—Furnished and unfurnished, up-to-date 3 rooms. Phone Oakland 6981.

COLONADE, 546 33d st—Cozy apts, 1-2-3 rooms; reduced, free lights Pied. 2056

EL CENTRO, 23d and San Pablo—Steam heat, wall bed. Phone Oakland 2619.

Lake Merritt Apartments
(Formerly Aladdin Apts.)
E. 12th st and 1205 1st ave., 3 rooms, newly furnished, private phones; 10 min. walk to 12th and B'way; ready.

LAGUNA VISTA, Harrison Blvd., cor. 22d, facing lake; near Key Route Inn; furnished apartments of two rooms and Pullman kitchenette, balcony; steam heat, hot water, electric lights; $25-$30

LACONIA—New, elegant, most modern apartments west of Chicago; every convenience known to man; reasonable, inspection invited. 1520 Harrison, block north of bankers' hotel.

MURIELL—Completely furnished 2 and 3 rooms, private phones, steam heat etc.; in beautiful location; 1½ blocks from 22d st. Key Route depot; $25 and up. 327 Grand ave, near Webster.

Peralta Apartments
Finest apartments in Oakland; central location; one block from Key Route, 3 blocks from S. P.; 225 outside rooms, grill attached. 13th and Jackson sts.

SAN PABLO APTS.—1-room, kitchenette; hot water, electric lights, bath, free phone; $14 up. 2 rooms, nicely furnished, $16 up. 2557 San Pablo ave. at 26th st.; phone Oakland 1148

THREE-ROOM apartments, elegantly furnished, rents reasonable; choice location; all modern. 526 14th st., Vesta Apts.; phone Oakland 2307.

THREE and 4 sunny front apts., $22.50 and $25; free electric lights, phone, bath, laundry, near Key Route; 2557 Grove, cor Sycamore (old No. 1775).

THE DON,
32d and San Pablo—Attractive, bright, completely furnished; gas ranges; $12 to $15 per month. Also single rooms.

THREE-ROOM sunny apartment; modern; gas, electricity; yard; on car line, near Key Route. 5946 Telegraph ave., corner Rose.

UNFURNISHED 3-room apartment; steam heat; hot water. Valdez, 275 23d st.

Wollendale, 1330 Alice St.
Finely furnished apartments, convenient to places of business and Southern Pacific.

$22 AND $26; new, modern 3 and 4-room apts., completely furnished; near S. P. station. 6663 Telegraph ave.; phone Piedmont 1737.

STORES AND OFFICES

FOR RENT—Six fine, new, modern, well-lighted stores, in the heart of West Oakland's retail district, on 7th st., near Pine; low rents. Apply to Wm. Christen, 1759 7th st., West Oakland

FOR RENT—Space in first-class millinery store with living room occupied by retiring dressmaker. Old No. 606 14th st., near Taft & Pennoyer's.

FOR RENT
MISCELLANEOUS

GARAGE FOR RENT.
Garage at 1413 Madison st. for rent.

TO LEASE

AN ELEGANT LOCATION FOR A HIGH-CLASS RESTAURANT ON A GRAND SCALE; A BIG OPPORTUNITY. BOX 1487, TRIBUNE.

WANT to lease cannery, not less than forty thousand square feet floor space; state location and price. Box 1542, Tribune.

ATTORNEYS-AT-LAW

A— PHILIP M. WALSH,
Attorney-at-Law,
rooms 501-502, the Oakland Bank of Savings Bldg., 12th and Broadway, Oakland, Cal.; office phone Oakland 3032; residence phone Piedmont 3016.

A. P. STIEFVATER.
DIBERT & STIEFVATER,
attorneys-at-law, 243-244 Bacon Bldg.; phone Oakland 1492.

A. A. MOORE, Attorney-at-Law, 15 24 st., San Francisco.

A. L. FRICK, Attorney-at-Law, Bacon Bldg.; phone Oakland 9206.

BEN F. WOOLNER, Attorney and Counselor-at-Law and Notary Public. First National Bank Bldg.; phone Oakland 29.

B. H. GRIFFINS, Attorney-at-Law, U. S. Bank Bldg., Oakland, Phone Oak. 651.

DUDLEY KINSELL, Attorney-at-Law, Oakland Bank of Savings Bldg., phone Oakland 1634.

CLINTON G. DODGE, room 305, Oakland Bank of Savings Bldg.

FITZGERALD & ABBOTT, Attorneys-at-Law, Oakland Bank of Savings Bldg., 12th and Broadway; phone Oakland 433.

FRANK W. SMITH, collections, 704 Macdonald ave., Richmond, Cal.; phone 4861.

GEO. W. REED, Attorney, Union Savings Bank Bldg.; phone Oakland 251.

GEO. DE GOLIA, Oakland Bank of Savings Bldg., room 613; phone Oakland 33.

HERBERT D. WISE Attorney-at-Law, Commercial Bldg.; N.W. cor. 12th and Broadway; phone Oakland 5163.

HARRY W. PULCIFER, Attorney-at-Law, 1014 Broadway; phone Oakland 3742; residence phone, Oakland 4361.

H. A. BIGELOW, Attorney-at-Law, 115 Telegraph ave; phones Oakland 3504, Home A-5615.

JOHNSON & SHAW, law office, 915 Union Savings Bank Bldg; phone Oakland 3492

L. A. CLARK, Atty.-at-Law, 701 Jackson st—Consultation free; open evenings.

PERCY C. BLACK, Attorney (Reed, Black & Reed), Union Savings Bank Bldg, phone Oakland 651.

MELVIN C. CHAPMAN, Attorney-at-Law Oakland Bank of Savings Bldg; phone Oakland 338.

STREET, J. F., Attorney-at-Law, Notary, 1011 Broadway, phone Oakland 2742; residence phone Oakland 4361.

STANLEY MOORE, Attorney-at-Law, Pacific Bldg., San Francisco

PATENT ATTORNEYS

CARLOS F. GRIFFIN, patents, late examiner U. S. Patent Office, 744 Pacific Bldg., S. F., phone Kearny 4918

H. SCHROEDER—Patent attorney, U. S. and foreign patents. First National Bank Bldg.

ART GLASS

ART GLASS WORKS, CHANGE NUMBERS ON ART GLASS WINDOWS. Address 1078

REAL ESTATE — REAL ESTATE

BROADWAY PROPERTY

BEST BUY IN THE CITY OF OAKLAND TODAY—NINETY-FIVE FEET ON BROADWAY—TRANSFER CORNER—$70 A FOOT.

McHENRY & KAISER
CENTRAL BANK BUILDING.

Close in Home, $5500

BANK MORTGAGE CAN REMAIN. NEAR TELEGRAPH AVENUE—HOUSE OF FIVE BEDROOMS AND FINE INTERIOR FINISH; A SNAP FOR QUICK SALE.

McHENRY & KAISER
CENTRAL BANK BUILDING.

We Have Two Very Fine Homes That We Would Be Pleased to Show You

One of them is a beautiful place at Jean and Perry streets, modern in every detail, and finished in an unusual fashion Price $7500, on terms. This house has as much sun and light as a corner place, and is in the heart of a popular residential section. (596)

The other is an 8-room cement house in a desirable neighborhood on Grand avenue This place is bound to please you as the builder has obeyed the latest dictations in architecture. Photo-glass windows, hardwood floors, hot water heat are three of its many features. Price $8750. We recommend both of these homes as being far beyond the average of even the better class structures. (1428)

FRANK K. MOTT CO.
1116 BROADWAY, OAKLAND, CAL.

REAL ESTATE
(Continued.)

Acreage Between Oakland and Hayward

Small chicken farm, $500; terms $150 cash, $6 a month Apricot and cherry trees, chicken house and fences; near car line.

$540—Orchard in apricots; terms $100 cash, $7 50 a month; on E. 14th st. car line.

$950—One acre in young cherry, apricot, apple, fig and peach trees; near car line and boulevard; deep, rich soil; terms $150 cash, $15 a month.

One acre, 500 feet from boulevard, $750; $150 cash, $12 a month; all wired and fenced, street work, etc. See this at once, exceptional bargain. Ideal spot for chicken ranch.

McHENRY & KAISER,
Central Bank Bldg., Oakland.

Buy while you have the chance; don't wait two years—BUY NOW.

We have two of the finest apartment-house sites in Oakland, right on Broadway. This property will be worth twice as much in two years; let us show you.

$300 down, $25 per month, six 5-room, new and modern cottages; hardwood floors; near Key Route, in the Claremont district; large lots.

$500 down, $25 per month; new and modern 6-room 2-story house in fine neighborhood; large lot. This is a fine buy. Price $3500. This property is worth $4500.

$2000 down, balance monthly, two of the finest, up-to-date homes near the lake, in Adams Point district; 7 and 8 rooms, cement exteriors, sleeping porches, hardwood floors and very fine surroundings. Price $6500 and $7250.

A. L. ROGERS, 1512 Broadway, near 15th.
Auto Service.

IN the Walnut Creek country, near the Oakland & Antioch R. R., we have a ranch of 115 acres suitable for subdivision, and a splendid proposition; this property will bear investigation. B. N. Birdsall, 1520 Broadway, Oakland.

LOOK, ONLY $2500.
NEW 5-ROOM BUNGALOW.
ONLY $300 CASH.
1209 75TH AVE., NEAR E. 11TH ST.

SEE HERE—If you want a bargain, we have it; if you have a bargain, we want it; right prices and exchanges a specialty. See Wilson, with Alfred W. Wehe Co., 1456 Broadway.

THE OWNER OF A MODERN 7-ROOM COLONIAL HOME HAS WRITTEN TO US AND REQUESTED THAT WE DISPOSE OF HIS PLACE AT A SACRIFICE; WE ARE MAKING AN EXCEPTIONAL OFFER; IT IS LOCATED IN A NICE NEIGHBORHOOD ON 25TH STREET; WILL SELL $2200 EQUITY FOR $1700; FIRST MORTGAGE CAN REMAIN AND WILL BE SOLD ON EASY TERMS.
FRANK K. MOTT CO.,
1116 BROADWAY, OAKLAND, CAL.

THERE is a choice little property overlooking the Country Club golf links, which should not be missed by parties selecting a choice site for a home. These splendid lots can be purchased from $750 up and upon very reasonable terms. B. M. Birdsall, 1520 Broadway, Oakland

$200 Cash

$30 A MONTH AND WE WILL BUILD YOU A PRETTY BUNGALOW TO YOUR ORDER. CALL AND ASK US MORE ABOUT IT.

Frank K. Mott Co.
1116 BROADWAY, OAKLAND, CAL.

COUNTRY REAL ESTATE

KERMAN, KERMAN, KERMAN.

Buy farm land when others are making good.

KERMAN farmers are all prosperous.

KERMAN offers the best land, the best terms and the best opportunity for the farmer of any farm land tract in California.

KERMAN soil is unexcelled for diversified farming and the irrigation system affords an abundant supply of water. Absolute first water right is deeded with the land with a yearly tax of 62½ cents per acre.

KERMAN is in Fresno county and on the S. V. R. R. Look at the map.

Let us show you what Kerman is doing. Join the week-end excursion.

FRESNO IRRIGATED FARMS CO.,
968 Kohl Bldg., San Francisco.

Salesman wanted.

FOR SALE—One-half acre with 4-room cottage, ½ mile from postoffice, Hayward, Cal Owner, Bay Counties Hardware & Imp. Co., Hayward, Cal.

COUNTRY REAL ESTATE
(Continued)

RAILROAD wants settlers in Sacramento valley, rich soil, water for irrigation; good climate, as low as $75 per acre, easy terms. Stine & Kendrick, 23 Montgomery st., San Francisco.

Don't Wait
Five Years.
Buy California
Full Bearing
Orchards.
Money Back
If Not Satisfied.

$90 cash and $30 per month buys five acres with full-bearing fruit trees in the famous Bidwell Orchards at Chico, California. Payments include interest and taxes. Your money back if not satisfied upon investigation. The Bidwell Orchards are the most noted and productive in the wonderful Sacramento Valley of California. It's our confidence in this land that prompts this generous offer. We've peaches, prunes, almonds, apricots and Bartlett pears. Buyers' railroad fares, not exceeding $26, will be credited on purchase price. Land adjoins the thriving town of Chico (14,000 population). (References. Any bank of Chico, American National Bank of San Francisco and First National Bank of San Leandro.) Send for valuable information and facts to

Bidwell Orchards, Inc., Chico, Cal.
San Francisco Office, 550 Market st.

HAYWARD

Four acres very best soil, just outside of city limits; price $1800, $400 cash, balance terms. Western Realty and Business Exchange, 1715 Telegraph ave., Oakland.

HONEY LAKE homestead relinquishment, 160 acres of good land at $6. Box B-909, Tribune

SMALL RANCHES.
STOP PAYING RENT.
Keep your city position but live in the country. Raise your own vegetables, fruits, nuts, flowers; keep a few chickens, a cow, if you wish—and enjoy life.

SMALL RANCHES.
One acre or more, same as rent.

Our lands suitable for the growing of practically anything grown in the State of California: English Walnuts, Almonds, Chestnuts, Apples, Pears, Peaches, Cherries, Prunes, Apricots, Oranges, Lemons, Olives and other fruits.

Vegetables grown all seasons of the year.

CHICKEN RANCHES.
SMALL DAIRY RANCHES

Bear this in mind: These lands are within one hour's ride of electric cars of 1,000,000 people. This will double their value as soon as the Oakland & Antioch railway completes its tunnel, about July 1 this year.

SUMMER HOMES OR COUNTRY HOMES

Anything you want on any terms you want.

Perfect climate throughout the entire year.

You can buy $1000 worth of our property on terms of only

$14.14 Cash
and
$14.14 Monthly.

These payments including principal, interest and taxes

R. N. BURGESS COMPANY,
907 First National Bank Bldg.,
San Francisco.
Branch Offices
416 Market st San Francisco
Walnut Creek, Cal.

STOCK RANCH at a bargain, 560 acres, level, sandy loam, 3 miles from railroad station, one-fourth mile from school; 30 acres old orchard; portion under hog-tight fence; nothing better for hogs, cattle, fruit or alfalfa; some timber 4-room house and other buildings; I want good bay property and will exchange; will divide to suit, price $50 per acre. Owner, Box B-906 Tribune.

ELMHURST REAL ESTATE

ONE ACREAGE lot 100x272, $700, another 100x320, $1100, south 105th ave., 5 minutes' walk from S. P. Elmhurst station Call evenings at 876 19th st.

GOVERNMENT AND STATE LANDS

GOVERNMENT AND STATE LAND Exclusive information of Government and State land for homestead in California. Fee $10. Give full information as to soil, water, nearest to rail or timber and county road. Acme Land Co., 527-28 Hearst Bldg., San Francisco, Cal.

POULTRY LANDS

WANTED—Poultry lands to lease, with privilege of buying 5 to 10 acres suitable for poultry (partly wooded preferred), house, barn, chicken houses, well and pumps, give full particulars Box 1625 Tribune.

$1 Per Acre Per Month
"Golden West Colony Lands, Solano County

Best land for chickens, fruit, berries and garden truck Good deep, rich soil, plenty water, no hard pan or alkali, railway station on land Call and let us tell you about this land

Price $75 Per Acre

and up. Small cash payment, balance $1 per acre per month Open until 9 p m

Cal. Realty Inv. & P. S. Co.
812 Hearst-Examiner Bldg., San Francisco.
Phone Sutter 342.
Branch: 1673 Market st.

HOUSES FOR SALE

BARGAIN.
$4500—$250 cash, $30 per month at 6 per cent, two-story 8-room house, good condition, fine location, 934 Apgar, near 40th st. Key Route, San Pablo ave. cars and school, no agents Phone Berkeley 3268

A BEAUTIFUL 5-room bungalow just being completed; fine view, will finish to suit buyer, on Wakefield ave., Highland Park Terrace Phone Merritt 307

BARGAIN for quick sale, beautiful modern home 5 large rooms and reception hall, with all conveniences, high basement, 50x150, fine location. 2529 Orange ave., near 23d and 26th

C. SEASE, contractor, builder, plans furnished, loans negotiated. 1335 18th ave.; phone E 1384.

DO you want a nice, new, modern cottage in a first-class neighborhood, for $250 down, balance $25 per month, including interest? If so, ring up Oakland 1054, or call and see us; we have plenty to pick from Regan Real Estate Co., 1512 Broadway, Oakland.

DESIRABLE house of 6 rooms, Claremont district, can be bought for $2500; cash $100, balance $25 per month, including 7% interest; no agents. Phone Piedmont 1997.

EXCEPTIONAL value in a fine, modern 7-room bungalow, practically new, on Adams st., in the Adams Point district, lot 50x125, with garage, the house was built by day labor; hardwood floors, beamed ceilings and solid brass hardware; must be seen to be appreciated; price $6500, terms. Regan Real Estate Co., 1512 Broadway, Oakland.

FOR SALE—Cottage, 6 large, sunny rooms, large lot, 1 block to street car, 7 minutes' walk to Key Route, unobstructed view, price $3350. Address Box 1473, Tribune

FIVE-ROOM modern bungalow, just finished; large lot, marine view; near car; high, sunny; terms Owner, Box B-742, Tribune.

HAVE interest-bearing equities due 2 and 3 years, will exchange for building lot or lots in Oakland. Address builder, 5639 Shafter ave.; phone Piedmont 3286.

Just the Home You Are Looking for

A new 2-story 7-room cement plaster house, located at 5689 Keith ave, just half a block east of College ave, and convenient to Key Route trains. It has sleeping porch, furnace, garage, large cement basement, hardwood floors, plate-glass windows and every modern convenience; lot 42½ feet frontage You will have to see this place to appreciate its value. Price $5750, and only

$1500 Cash

necessary, balance on terms. Open for inspection or phone owner, Piedmont 4850.

LOVELY home; bargain for quick sale. 419 Moss ave., bet. Tel and Bdwy.

Mr. Commuter

will appreciate this location, right at Key Route, first stop from S. F., one block to Grove st. cars. A 7-room modern house, all conveniences, nice garden; a real bargain; owner taking small house; suitable terms to responsible party meaning business. Owner, box 1634, Tribune.

MUST SELL 2-story house; 6 rooms and bath; lot 33x180; near Key Route and S. P. stations; make owner offer at house, 2917 Florence street, Berkeley Phone Berkeley 2223

NEW cottage, 12x24, on lot 50x108; $200 cash, $10 month; only $550 for house and lot. 1124 90th ave.

STORY-AND-HALF bungalow of 6 rooms, bath, sleeping porch and sun porch; laundry in basement; cabinet kitchen, china closet, bookcase, window seat, hardwood floors in living and dining rooms; brick mantel; unusually convenient arrangements, would consider good lot in part payment; $4600. Phone Merritt 4554, or call 4002 Ardley ave

27 ROOMS, housekeeping, rent $80, three years' lease; must be sold this week, $500 cash; exclusively with Charles Farnsworth, 208-9 First National Bank Bldg.

5-ROOM modern high basement cottage, $2500, $1500 can remain, will take lot for equity Owner; phone Pied 5513

ROOMING HOUSES
FOR SALE

ASSOCIATED INVESTMENT CO—Hotel and rooming-house broker and other business investments. Room 110, Bacon Bldg.

IF YOU are looking for a rooming house in Oakland or S. F., don't buy until you see the Oakland Realty Co, 828 Broadway.

A BUNCH OF BARGAINS ONLY WITH
MITCHENER

$ 150 handles 12 rooms; very neat.
$ 225—14 rooms; rent $30; snap.
$ 550—32 rooms; beat this bargain.
$ 450—12 rooms; home-like, nets $40.
$ 600—18 rooms, rent $36; pick up
$ 950—25 rooms; one floor; modern.
$1800—Small apartment, newly furnished
$2000—34 rooms, rent $100, 6-year lease
$1000 handles 40 rooms, apts; snap.
$3000—74 rooms, apts and rooming modern

MITCHENER, 233 Bacon Blk., Oak 3188.

FOR SALE—10-room rooming house, good furniture and good location, will sell cheap for cash. Apply 1957 Franklin; phone Oakland 4504

MANY bargains in rooming houses. Call and see us, room 62, Macdonough Bldg

SMALL rooming house, price reasonable. Inquire 1450 Harrison st

WELL-PAYING rooming-house, must sell, poor health, terms, $500, give phone; answer quickly Box B-916, Tribune

24 ROOMS on Broadway; fine location; best bargain in Oakland at $1400, clears over $100 per month, rent $100, lease Oakland Realty Co 828 Broadway.

LOTS FOR SALE

A $700 EQUITY in a 40x120 lot in Melrose Heights to exchange for twin-cylinder motorcycle Indian or Twin preferred, lot is one block from S. P. extension. Address Box B-718, Tribune.

LOTS FOR SALE
(Continued)

CLAREMONT BUILDERS' NOTICE.
Fine lot, sacrificed; terms. Owner, Box B-797, Tribune.

FOR SALE
In Scenic Addition to North Berkeley.
Large Lot 100x210
$1000 less than list prices.
MUST BE SOLD
Apply
"SERPA" REALTY CO.
South Berkeley Bank bldg.

FINEST investment lot, 75x137½ feet, 12th ave and E 20th, Oakland $3000. 119 Chronicle Bldg, San Francisco

How Much?

down will you pay on two of the choicest view lots in center of Piedmont? Handsome homes on all sides One lot 115x65, the other 225x86 A look at this property will convince you more than words. I must dispose of them to handle other business, therefore willing to sacrifice. Owner, box 1651, Tribune.

PROPERTY TO EXCHANGE

FOR EXCHANGE OR SALE
Los Angeles for Oakland property.
My 7-room, completely furnished, strictly modern bungalow, cobblestone front, healthiest part of Los Angeles, high ground with magnificent view of mountains, 15 minutes' car ride from Fourth and Broadway, 58 feet frontage; very sightly and pretty, for Oakland or Berkeley property; $2000 encumbrance, $4000 equity. W. T. McNeely, owner, 3453 Larissa drive, or 918 Title Insurance Bldg, Los Angeles, Calif., or communicate with Elliott Pearson, 871 53d st, Oakland.

FORTY acres fruit land in exchange for Oakland property. Box 1532, Tribune

IF YOU wish to exchange property anywhere in the U. S., address W. H. Mack Co., 423 Monadnock Bldg., S. F.

WILL exchange 5 acres of apricots in full-bearing in Castro Valley, 2½ miles from Hayward, for Oakland unimproved property. Address 1126 Poplar st; phone Oakland 4378.

TWENTY acres rich level land near town, irrigated, for good lot. Box B1711, Tribune.

105-ACRE FARM, Mendocino county, price $3300, clear, 5-room house, barn, 2 horses, cow, 75 chickens, 50 acres under plow, want bay property.
40 acres alfalfa farm, Modesto, 18 head stock, good house, barn, implements, want bay property Owl Realty Exchange, (new No.) 1560 Broadway, Athens Hotel blk.

125 ACRES of good timber land, $20 an acre Box B-778 Tribune

PROPERTY WANTED

ANY kind of property in or near Oakland to exchange; I handle exchanges almost exclusively and can handle yours if you mean business. D. F. Minney, 410 14th st., Oakland, just east of Broadway; phone Oakland 2403

CORNER lot, suitable for corner grocery.
Large building lot in good neighborhood, suitable for two houses
Good lot, not over $1000, East Oakland
Small store building, with or without stock.
Corner lot, Grove st preferred, not beyond 45th.
These and all other properties that are snaps only.

F. E. ALLEN
245 Bacon Bldg., phone Oakland 1940.

CLOSE IN property for $8000; east of Market st to Lake Merritt, will pay $5000 cash and assume $3000 mortgage; no agents. 3534 Edson ave., Oakland

WANT TO BUY 6-room modern cottage, 50-foot lot south or east frontage, Claremont district preferred; would exchange desirable Fruitvale lots and some cash. Address H. T. B., 2620 Wakefield ave East Oakland.

WANTED—Corner lot, street work done; state lowest price for cash or terms; owners only Phone Piedmont 5742.

WANTED—Lot in Piedmont or Claremont, 40x45 or 100x110, on easy terms; no brokers. Box B-907, Tribune.

INSURANCE

It is Folly
TO INVESTIGATE THE MERITS OF
Insurance Protection
AFTER YOU HAVE SUFFERED LOSS
Financially
THROUGH
FIRE,
ACCIDENT
ILLNESS
ESPECIALLY when a word from you
NOW
will bring our representative with convincing facts and figures relating to the "ECONOMY" of insurance.
WE WRITE
fire insurance, all forms of liability insurance, plate glass, bonding, life, personal, sick and accident insurance in the BEST COMPANIES IN THE WORLD.
Phone Oakland 2061
ALAMEDA COUNTY IMPROVEMENT CO., INC.,
R-o-o-m-s 6-7-8,
BLAIR-MOFFITT BLDG,
906 Broadway

DAY & CONTRACT WORK

Change Your Number
Expert sign painter; good work at low rates. Box 1637, Tribune.

CARPENTER and jobber, all kinds of repair work, day and contract, estimates free, reference if required. G. H. Van Werder, 2524 14th ave; Merritt 3055

WILL care for farm, either on lease or contract. J. P., 1128 24th ave.

BATHS

AA—MINERAL steam baths. 329 14th st, phone Oakland 4839, formerly managed Moorefield baths

CABINET baths, $1; tub baths, 50c; warm rooms, closed Sunday 371 12th, rm 2.

LAUNDRIES.

Union Rough-Dry
LAUNDRY—Oakland 3958, Home A-2053.
ALL ORDERS IN QUICK SERVICE.
Three Dozen for $1

CLASSIFIED BUSINESS DIRECTORY

DRAYAGE AND STORAGE.
JAS. HENNEBERRY does all kinds of draying. Office, 428 6th st; phones Oakland 364 A 1564 res Oak 4080, A 2744.

LOCKSMITHS.
DOOR-OPENERS and keys; lawn-mowers and aluminum ware repaired. Key Works, 715 Clay, phones Oakland 6717, A 2574

SAN FRANCISCO prices on job printing, bindery and photo engraving discounted from 10% to 20%. Call up Oakland 928 for estimator of Oakland Tribune.

MONEY TO LOAN
REAL ESTATE — MONEY TO LOAN REAL ESTATE

I make a specialty of Real Estate loans and can make any loan, large or small, on short notice.

GEORGE W. AUSTIN
1212 BROADWAY, Syndicate Building.

Loans on Real Estate
Large or small amounts.
Long or short terms
E. H. LOHMANN
201 Union Savings Bank Building,
13th and Broadway
Oakland 1343 Home A-4313

AA—MONEY LOANED ON REAL ESTATE.
Definite contracts or Dayton plan, 5 to 10 years; reasonable terms.
William E. Lutz
(Secretary)
160 SANSOME ST. (UPSTAIRS),
SAN FRANCISCO

LOANS
QUICK ACTION
H. M. JOHNSON
REALTY BONDS AND FINANCE CO.,
1328 Broadway.
Oakland 1609. Home A-2557.

Loans on Real Estate.
Any Amount—$100 up—Promptly.
T. Seymour Hall
First National Bank Bldg.; Oakland 612.

WE can make loans from $250 up to any amount, on real estate; no delays.
Italian-Amer. Realty Co.
866 Broadway near 8th; Oakland 4488.

$100 TO $100,000, first, second mortgages; any proposition. DU RAY SMITH, 1027 Broadway.

LOANS, 6% to 7%. A. N. Macdonald, 217 Bacon Bldg; phones Oak. 5942, A 3546.

MONEY to loan on first mortgages. JAS S. WAINWRIGHT, 19 Bacon Block

Loans on Real Estate
ANY AMOUNT.
OAKLAND, BERKELEY, ALAMEDA.
E. M. LYNN
508 UNION SAVINGS BANK BUILDING,
CORNER 13TH AND BROADWAY,
OAKLAND, CAL.
PHONE OAKLAND 1556.

AA—MOOD & RIVERS.
8 Macdonough Bldg Will be pleased to receive applications for loans from $100 up. Phone Oakland 265.

I AM agent for parties with money to loan on real estate; consult me
C. W. JORDAN,
4613 E. 14th st.

LOANS on real estate, 6% to 7% Oakland Realty and Investment Co., Inc., 1540 Broadway, Oakland (new No.)

WE LOAN MONEY
ON REAL ESTATE ANY AMOUNT.
F. F. PORTER, 1220 BROADWAY

$250 TO $50,000 on real estate or building loans, 6% to 7% interest.
Koenig & Kroll
578 BROADWAY, S.E. COR 8TH ST.

$250 to $30,000 at 5½% to 7% net.
MYERS & WHITE
1641 Telegraph ave, cor 17th. Oak. 1707.

MONEY WANTED
REAL ESTATE

WE can loan your money at 7% on first-class approved real estate security. Call and see F. F. Porter, 1114 Broadway.

WANTED—$2200 on first mortgage real estate, no brokers. Box B-908, Tribune.

WANT to borrow $2000 on $4500 security; private party only. Box 1610 Tribune.

MONEY TO LOAN
CHATTEL — MONEY TO LOAN CHATTEL

LOWEST RATES ON LOANS FROM $10 TO $200

on Furniture, Pianos, Horses and Vehicles Loans made the same day you make application. Everything private and confidential We make no inquiries of your friends or your neighbors. All that we require is that you are the lawful owner of the security that you wish to get a loan on. Loans made from one month to a year. You pay only for the time you keep the money. We make no advance charges. You get the full amount in cash. If you are in need of any money call at our office, or phone, and we will attend to your wants immediately.

HOUSEHOLD LOAN CO.
ROOMS 518 AND 519, FIFTH FLOOR, FIRST NATIONAL BANK BLDG., Broadway, San Pablo and 14th Phone Oakland 6980 or Home A-3580.

MEDICAL

WOMEN
SPECIALIST IN FEMALE DISORDERS.
Five years in the same office. Regular physician, safe, painless and antiseptic methods with immediate results guaranteed without detention from home or work. The doctor's thousands of cured patients in San Francisco and Oakland are his references. Perfectly equipped offices. Private sanitarium with trained nurses. Consultation free and strictly confidential. Offices at 412 Westbank Bldg., 330 Market st., San Francisco, 10-12 a. m., and
517 23d St., near Telegraph avenue, Oakland
1-8 p. m. Phone Oakland 7901.

SPECIALIST
FOR WOMEN
A strictly experienced and reliable specialist for women; clean, antiseptic, painless and up-to-date; prompt and safe results assured.
Everything, private and confidential.
Lowest fees in the city.
Come at once and make your wants known. A friendly consultation and advice FREE.
Hours 9 a. m. to 5 p. m. daily.
Sunday and other hours by appointment.
51 3d St. near Market st. San Francisco.
ENTER AT ROOM 2.

DR. JUAN GANDARA
Cordially invites those afflicted with Rheumatism, Paralysis, Dyspepsia, Female Complaints, Stomach Disorders, Tumors of the Kidneys, Liver Complaint, Catarrh, Diseases of the Nervous System, Syphilis, Scrofula, Leprosy, Cancer or Consumption, to pay him a visit; these diseases cured with pure vegetable plants and herbs (without operation) Cures guaranteed. Hours from 8 to 12 a. m. and 1 to 8 p. m. 572 7th st, bet. Jefferson and Clay, Oakland. Phone Oak. 7894.

DR. C. CARROLL
Registered physician, 933 Market, room 3, bet. 5th and 6th, San Francisco; women only; no delays or disappointments, relief guaranteed; painless methods; most obstinate cases treated; all female complaints and irregularities treated; absolutely harmless, low fees. By consulting specialist you save time and money. Advice free. 10 a. m. to 4 p. m. and 6 to 8 p. m.; Sundays, 11 a. m. to 2 p. m.

GERMAN herb capsule for women; no operation. 1524 Pacific ave., Alameda.

LADIES—Turkish, medicated, tub baths; never closed; lady attendant, gentleman's dept.; chiropodist. Merritt Hammam Baths, 9th and Franklin sts.

MAZDAZNAN BATHS, hygienic treatment; will cure rheumatism, poison oak, etc., accommodating men, women and children 7 Telegraph ave.

MME. E. SATTLER SIMON, graduate midwife, 3244 E. 12th st., Fruitvale.

SPINAL-NERVE treatment cures all diseases, $1 a treatment. Dr. Wenzl Riedl, 2179 Telegraph ave., Oakland; phone Oakland 1163

STRICTLY private home before and during confinement; reasonable prices; adoption. 576 21st st.

VALPEAU'S female pills are sure; best regulation pills sold; price $2.50 by express. Osgood's Drug Store, Oakland

OSTEOPATHY

DR. F. A. LACY, Osteopathy, Electro-Therapeutics, Oakland Bank Building, Broadway-12th; phone Oakland 3463.

PHYSICIANS' DIRECTORY

DR. F. D'EVELYN—Office, 2115 California st., San Francisco, phone West 1144, hours, 1 to 3. Residence, 2102 Clinton ave., Alameda; phone Alameda 150, hours, 9 to 10 a. m., 7 to 8 p. m.

VIAVI

For those who would regain health by natural means, book free. Oakland Viavi Co., 322 Central Bank Bldg., both phones

FURNITURE FOR SALE

PARLOR SET folding bed, hat rack, chairs and carpets, cheap, going away. 1032 47th st, near San Pablo ave.

MONEY TO LOAN
CHATTEL (Continued)

AA—
Loans on Furniture PIANOS, ETC.
MADE SAME DAY AS APPLIED FOR.
Loans from $20 to $200 No publicity. You pay a small interest each month and pay on loan as you wish, interest reducing as you make payments upon principal. Small payments accepted
Keystone Brokerage Co.
460 13th st., room 12; phone Oakland 6196.
Between Broadway and Washington.

AT California's largest pawnbrokers, liberal loans on diamonds, jewelry, sealskins, furs, etc., bank rates; ladies' private office; fire and burglar-proof vaults on the premises. Phone Oakland 2621.
CALIFORNIA LOAN OFFICE,
927 Broadway, corner 9th, Oakland.

FOR QUICK LOANS,
ANY AMOUNT.
Vinson Brokerage Co.
217-218 BACON BLDG., THIRD FLOOR.
PHONES OAKLAND 5942, A 3546.

LOANS at legal interest on furniture, etc.; don't pay more. Oakland Loan and T. Co., room 25, 1003½ Broadway; established 14 yrs.; phone Oakland 2415.

MONEY TO LOAN

AA—MONEY loaned on furniture without removal; easy payments; lowest interest; strictly confidential; salary loans a specialty. F. M. Tibbey, 1123 Union st., Alameda.

D. D. Drake
Room 18, Canning Block, 1225 Broadway, Corner 13th, Oakland.
201-2 Mechanics Bldg., 948 Market, S. F.
6th and McDonald, P. O. Bldg., Richmond.

MONEY furnished SALARIED PEOPLE, $5 to $100, without security, delay or deception, same day applied for, at CHEAPEST RATES, best and most private terms in California. Loans on salaries, furniture, pianos, etc. Ladies or gentlemen needing money are invited to CALL AND GET MY TERMS, ETC.

DON'T borrow on salary until you see me. F. A. Newton, 613 Union Savings Bldg.

MONEY loaned salaried people, women keeping house and others, upon their own names, without security, cheapest rates, easiest payment; offices in sixty principal cities; save yourself money by getting our terms first. "Tolman's," 460 13th st., room 9, Oakland; Phelan Bldg., room 949, San Francisco.

MONEY LOANED ON WATCHES, DIAMONDS AND JEWELRY; PRIVATE OFFICES; BUSINESS STRICTLY CONFIDENTIAL. M. J. SCHOENFELD, 1203 BROADWAY, NR. 12TH AND 13TH STS.

SALARY AND FURNITURE LOANS
Our Salary Loan Dept. makes loans to those holding steady positions without other security, in amounts from $10 to $50 and unbeknown to employer.
Our Furniture Loan Dept makes loans from $10 up on furniture, pianos, etc.
Lowest rates and quickest service. See us and be convinced; 1000 customers wanted; absolute privacy.
Investigate our easy payment plan.
THE PACIFIC LOAN CO.,
Room 306, Bacon Bldg., Oakland.
Phone Oakland 4609.

Street Car Employes,
Railroad Employes,
all Salaried Employes,
Can obtain Loans in strictest Confidence at
OAKLAND DISCOUNT CO.,
1063 Broadway,
Room 24.

MONEY TO LOAN
ON JEWELRY

WE LOAN $1 up on anything. Eagle Loan Office, H. M. Shane, 867 Broadway

Classified Ads in THE TRIBUNE bring returns.

(Continued on Next Page.)

FOR SALE—MISCELLANEOUS

A PARTY has taken high-grade piano in part payment for furs. If you are interested address Box 1479, Tribune.

A FAT MAN'S STORE—Large sizes in shirts and underwear. 1234 Broadway.

A GOOD upright piano for $75. Call 472 11th st., Oakland.

A HOFFMAN piano; sacrifice $110. Call 5651 Oak Grove ave.; take College car.

A PIANO at a sacrifice. Call 3002 Grove st, Oakland, cor. 30th

BEST re-cleaned wheat, 125 lbs. for $2 35; best scratch feed, $2 sack; baby chick feed, $3 sack; egg food, $2 15 sack; oyster shell, 65 sack; free delivery. Brown's Poultry Exchange, 2554 San Pablo ave.; phones Oakland 2183, Home A-3285.

BIG 6 sox, 6 pair wear 6 months, $1; Litholin water-proof linen collars, 25c. Tom Ronald, 1234 Broadway.

FOR SALE—Lamson Cash Carrier System, six stations, complete, also Lamson's Basket Carrier System, complete; any reasonable offer accepted. Maxwell Hardware Co

FOR SALE—Almost new 1500-lb. Buick truck, will sell for $900; cost $1250. Maxwell Hardware Co., 1166 Washington st.

FOR SALE—White sewing machine; drop-head; equal to new. New No. 786 20th st.

FOR SALE—Good white iron baby crib. Owner, 2417 24th ave.; phone Merritt 2046.

NO 7 WEDGEWOOD coal range with warming closet, cheap. 275 12th, bet. Harrison and Alice

OAKLAND Typewriter Exchange, 952 Broadway; phone Oakland 9219—We sell, rent, repair all makes.

OAK. POUND 28th and Peralta—Hunting, house dogs. Phones Oakland 893, A 1078.

SALOON fixtures, complete; very cheap 984 7th st., cor. Filbert.

VICTOR No. 3; oak horn, 20 records, in good condition; cheap. Box B-913, Tribune.

WHITE Pekin duck's eggs for hatching; $4 a hundred. R. F. D., Box 32, Berkeley.

WANTED—MISCELLANEOUS

AA—Highest Price

Good cast-off clothing, shoes; write or will call. Uncle Jake, 834 Wash.; Oak. 6.93.

A SECOND-HAND upright piano wanted for cash, $75 to $100. Box 1637, Tribune.

AA—SECOND-HAND clothing bought, sold. J. Muller., 539 8th; Oakland 6457.

CASH paid for diamonds and precious stones. Karl Eber, 180 Sutter st., room 412, San Francisco.

DON'T sell your household goods until you see J. Coleman, 412 11th st., where you will realize more for them. Phone Oakland 3268.

HIGHEST prices paid for furniture, household goods and merchandise by Kist's Nuandold Furniture House, 11th and Franklin. Phones A 1525; Oakland 3878.

FURNITURE WANTED—We will give you more for your furniture and household goods than you can get elsewhere. J A Munro & Co, 1007 Clay st., Oakland, phone Oakland 4671; 311 Phelan Bldg., S. F., phone Douglas 641.

H. HERTZEL AUCTION CO., 984 7th st., cor. Filbert st., Oakland, pays highest prices for furniture, household goods, merchandise, or sells to your best advantage on commission; watch the papers for bargains, Phone Home A-4362.

IF you must have the most money for your furniture, merchandise, etc., call up Oakland Auction Co., Meysel & Maysel, auctioneers; they will pay you the cash or sell on commission. 359-373 12th st., near Franklin; phones Oakland 4479, Home A-4479.

WANTED—Bicycle, standard make; will pay $5; must be in good condition. Phone Oakland 5180.

WANTED—Three loads loam; Alameda preferred Phone Merritt 2799.

WANTED—Roll-top desk, cheap. Phones Oakland 1774, Home A-4499.

500 TO 1000 lbs. tea lead or good, clean pipe cuttings wanted. Tribune office, 8th and Franklin sts.

POULTRY FOR SALE

A—BLACK ORPINGTONS, Rhode Island Reds; eggs for setting; fertility guaranteed. BAKER & DULIN, new No. 719 87th st.; phone Piedmont 3469.

AA—STANDARD-BRED White Plymouth Rocks, also hatching eggs. F. E. Bemis, 1847 E. 25th st.; phone Merritt 3114.

BUFF ORPINGTON eggs for hatching; select stock. For further information phone Piedmont 2647.

CHICKS shipped anywhere; 33 varieties thoroughbred chickens, ducks and eggs. Ingleside Hatchery, 807 Mt. Vernon ave., San Francisco.

EGGS for hatching; White Rocks (Fisher strain), Buff Orpingtons (Cook strain), $1.50 per 15. 5333 Locksley ave., near Hudson station, Oakland.

FOR SALE—Year-old white hens, $7.50 per dozen; also some buff orpington pullets. Phone Merr. 4372; 3257 Logan st., Fruitvale.

FINE Black Orpington pullets and cockerels for sale. 1835 28th ave., E. Oakland; phone Merritt 3138.

FOR SALE — High-class Orpingtons. Phone Merritt 1878.

I MAKE poultry pay, so can you; will teach you. Call or address, 3135 Linden st., cor. 22d; visitors welcome.

ONE White Orpington Kellerstras cockerel, 11 months old, also White Orpington and Buff Orpington eggs. 105 Jackson st.

VACUUM CLEANER

OAKLAND vacuum cleaner; self-operating, no electricity, no pumping; free demonstration at your home; price $12.50. Pacific Investment Co., 1728 Telegraph; phone Oakland 2324.

VACUUM CLEANER being introduced, rented now for $2.50 per week. Phone, for free demonstration, Oakland 3429.

BILLIARD SUPPLIES.

OAKLAND BILLIARD SUPPLY CO.
1055 BROADWAY

MATERNITY HOME

COMFORTABLE home for old people, invalids taken by week or month, massage and alcohol baths. 541 E. 14th st.

NOTARY PUBLIC

AA—V D. STUART, notary public; money to loan. Tribune office, 8th and Franklin; phone Oakland 528.

DIAMONDS WANTED

MONEY LOANED ON DIAMONDS AND JEWELRY. M. J. SCHOENFELD, 1208 BROADWAY.

OLD GOLD AND DIAMONDS WANTED

MONEY LOANED ON DIAMONDS AND JEWELRY. M. J. SCHOENFELD, 1208 BROADWAY.

HOUSE CLEANING.

JAPANESE house-cleaning, washing and gardening. 910 Telegraph; Oakland 6871.

SAN FRANCISCO GRAIN MARKET

SAN FRANCISCO, Feb 23.—Wheat—Steady; no trading. Cash, $1.55@1.60.

Barley—Firm December, $1.56¾; May, $1.57¼; cash $1.57½@1.60.

Corn—Steady. Western states yellow $1.67½@1.70

LIVERPOOL GRAIN MARKET

LIVERPOOL, Feb 23.—Close: Wheat, March, 7s 6¾d; May 7s 4⅛d; July, 7s 3⅞d. Weather

BUSINESS CHANCES.

A COMPLETE butcher shop for rent, reasonable. 3412 E 14th, after 7 p. m., or phone Elmhurst 779.

D. F. MINNEY,
Business Chance Department,
410 14th st., Oakland; phone Oakland 2403.

I would like to call your attention to the fact that we are about to open a business chance department with a large list of exclusive propositions; in fact, the best in the town. I have several propositions in the line of 12 to 15-room houses which I can offer you at a RIDICULOUSLY LOW FIGURE.

15 rooms on San Pablo ave, rent $75 per month, produces a net revenue of $125 per month. This can be handled for $800 cash Call and see us about this.

40 rooms on San Pablo ave, which we can deliver today for the small sum of $2000. This proposition is really too good to last. If you do not have the cash, what have you got in trade?

14 rooms on 12th st. produces $100 net revenue. We can give you this for a few days at $800.

12 rooms on 10th st., rent $35, pays $50 per month clear. Come and make us an offer.

10 rooms on 10th st. If you have $300 and mean business, call and see us. I have extensive listing that I can show you which are of the best. When you call ask for our Mr. Wittingham and he will show you the many of our good buys.

D. F. MINNEY.

DRESSMAKING establishment for rent, with living room; good opportunity; ground floor. Old No. 606 14th, at Jefferson.

FOR SALE — Good-paying restaurant; stand closest investigation; bargain if sold at once. 918 Franklin st.

GOOD chance to purchase a small candy stand. 972 Broadway, cor 10th.

MIDDLE-AGED or elderly lady to act as partner on chicken ranch; must have some means. Box 1632, Tribune.

OAKLAND REALTY CO,
828 Broadway.
COMMERCIAL BROKERS.

$300—Resturant fine location, clearing good money; rent $20; seats 30, bargain. Oakland Realty Co., 828 Broadway.

$190—Cigar stand, down town; rent $15; clears $75 month. Oakland Realty Co., 828 Broadway.

GROCERY AND LIQUORE STORE in San Francisco; small cash payment; rent $25; four living rooms. Oakland Realty Co., 828 Broadway.

SMALL grocery store at new S. P. station; low rent; good living rooms. 2936 Ellsworth st., Berkeley.

TO MERCHANTS, MANUFACTURERS. Young man of good appearance and address, with horse and buggy, is looking for outside work; would like to arrange with one or more firms to collect accounts, etc.; references and bonds if necessary. Please reply box 1628, Tribune.

TWELVE cows and dairy route, complete, at a bargain. 992 57th st., Oakland

WANTED—Reliable man to take half interest in business chance investment office as more business than one man can handle; small investment required. Call room 110, Bacon Bldg.

$$$$—JOHN HOFFELT—$$$$
1214 E. 23d st.; phone Merritt 2924.
European hotel, 60 rooms, $4000.
Rooming-house, 30 rooms, $2550.
9 rooms, central; rent furnished or will sell.
Butcher shop; cash trade; $200.
Established butcher shop, $500; $200 cash, balance to suit.

INVESTMENTS.

BUYERS. BUYERS. BUYERS.
We have buyers for Mascot Copper, Poulsen Wireless, Ocean Shore bonds, Hidalgo Rubber 1905 and Rio Michol. W. E. Logan, room 17, Bacon Block, Oakland.

E F WAYLAND & CO.,
Brokers—Unlisted Securities.
474-476 Monadnock bldg., San Francisco.
ORDERS ON HAND, WE WILL SELL

Amount.		Price.
6000	Ingomar Con. Gold Min. Co....	$ .03
9500	Piedmont Oil Co. (San Juan).	.02
1000	Alaska Pet. & Coal	.05
2000	Lady Washington Oil Co.	.05
1000	Midway Alliance Oil Co.	.05
1000	Navajo Oil Co. (San Juan)	.05
1000	shares Kern Petroleum Co.	.10
1000	Redwood Oil Co.	.04
1000	Pinnacle Oil Co. (San Juan)	.05
100	Mascot Copper Co.	4.25
20	Vulcan Fire Insurance Co.	14.00
50	Ocean Shore R. Co. (new stock)	5.00
15	Poulsen Wireless Corporation	15.00
50	American Telegraphone Co.	3.00
20	Roblito Rubber Plant. Co.	30.00
25	Western States Life Ins. Co.	14.00
10	Western Con. Coal, Gas & E. Co. 5 p. c. $1000 bonds (each).	3.00
8	American Marconi Wireless	20.00
5	La Zacualpa Rub. Plant. Co.	100.00

WE WANT AND WILL BUY:

4000	Purissima Hills Oil Co.	.04
500	McCarty Wireless Telephone	.50
500	Section Six Oil Co.	.04
40	Roblito Rubber Plantation	25.00
50	Poulsen Wireless Corp.	11.00
20	Chiapas Rubber Plantation	10.00
50	Western States Life Ins. Co.	12.00

FOR conservative investors I have 6% guaranteed mortgage certificates, safe, denominations $100, $500, $1000; stocks and bonds bought and sold; loans negotiated. F. E. Cornish, 474 14th st.

I HAVE $500 and services to invest in a legitimate business; agents and fakers save stamps Box 1639, Tribune.

MASCOT COPPER stock, 100 shares, will sell at $3.75 a share. Address Y. K. W., 802 Market st., Oakland.

SAFE $20,000 INVESTMENT.
I have a lot in a growing district worth $20,000. I want a man with $15,000 or $20,000 to go in with me to build an apartment house for a responsible tenant on a long-term lease. Address Box 1496, Tribune.

TOO LATE TO CLASSIFY

TWO active solicitors and demonstrators; permanent position to right men; references required. Call 8 to 10 a. m., 536 16th st., Oakland.

RELIABLE Japanese cook with ten years' experience, wishes position; city or country. Phone Oakland 7136.

THREE-ROOM cottage, 631 16th st.; rent $10. Phone Merritt 2760.

I WANT to get a loan of $5500 for one or two years; have a lot valued at $3200 on one of the principal streets, 10 minutes' walk to new Oakland Hotel; wish to build a $3500 residence; will insure house in your favor; will pay fair interest. Box B-914, Tribune.

GOOD, small dairy route for sale; choice customers; also three fresh cows. 1314 Poplar st.

TEN bright girls, 18 to 24 years. Oakland Warehouse Co., 1648 16th st.

SUNNY, small upper flat, up-to-date and near park. 1800 18th st.

AA—WELL-LOCATED lots, 35x112; high ground, street work and sewers; near 4th ave.; splendid view; $28 foot, terms. Box 1618, Tribune.

FOR SALE—Bakery and delicatessen. Inquire 760 59th st., Oakland.

BOND LIST.

	Bid.	Ask.		Bid.	Ask.
Atch Gn 4s	99¾	99⅞	C G & EU5s	95	95½
Atch Con 4s	103½	106⅛	Am Tob 4s	93¼	96
B & O 4s	95⅝	96	Am Tob 6s	120¾	121
B R T 4s	83½	83¾	Chinese 5s	94	95
Col Ind 5s	73	75	Allis-C 4s	57¼	58
US Rlty 5s	88	89	Wab Db 4s	57	57½
R I Col 4s	72	72	Jap 4s	86½	87½
S P Ref 4s	93	95	do 1st 4½s	93	93½
S P Col 4s	91⅝	92⅛	do 2d 4½s	92½	93
U P 1st 4s	100½	100⅝	SP Con 4s	93½	96
UP Con 4s	101¾	102	D& R G 5s	89	89½
US Steel 5s	102⅞	103	Armour 4½s	91¾	92
Utd Ry 4s	67	69			

Classified Ads in THE TRIBUNE bring returns.

BEARS FAVORED IN THE WHEAT MARKET

The Heavy Forwardings From Argentina Reported; Pit Offerings Light.

CHICAGO, Feb. 23.—Predictions of larger world shipments today gave the wheat market a somewhat easy tone Heavy forwardings from Argentina in particular tended to favor the bears Pit offerings, however, proved lighter than expected and caused prices to harden. The opening was ⅛ to ¼ to ⅜@½c lower. Initial sales of May were 99⅝ to 99¾c, the same change from last night as the market taken altogether. A rally to $1.00⅛@1.00¼ was followed by a relapse to 99⅞@$1.00

Uneasiness about elevators refusing corn which might heat in transit caused a bullish feeling At first the market was affected by the decline in wheat. May opened unchanged to ¼@⅜, off at 67⅝ to 67⅞@68 and then rose to 68¼@68⅜c.

There was not much pressure to sell oats. Prices were affected also by the upturn in corn. May started unchanged to ⅛c off at 52¼ to 52⅜c and ascended to 52½@52⅝c.

Demand for provisions was not at all urgent First transactions varied from 5c down to 10c up, with May delivery $15.45 for pork; $9.07½ for lard and $8.57½ for ribs.

Close:

Wheat—May, $1.00⅛, July, 96c; September, 94@94⅛c.

Corn—May, 68½c; July, 68 c; September, 68c

Oats—May, 52⅛@52⅜c; July, 47⅞c; September, 41⅛c.

Pork—May, $15 42½; July, $15.57½@15.70; September, $15.85.

Lard—May, $9.05; July, $9.21; September, $9.37½.

Ribs—May, $8.57½; July, $8.60, September, $8 75.

LIVERPOOL, Feb. 23.—Broomhall says: Thursday the wheat market was under realizing, due to a private estimate received here of heavy Argentine shipments this week and forecast of larger world's shipments this week, and prices at the close were unchanged for March and ⅜d lower for May and July. This morning the market opened unchanged to ⅛d higher than yesterday, with the undertone steady, with shorts covering on the fact that although the Argentine shipments showed larger than last week, they were much under the private estimate and of these the United Kingdom received a small percentage. Following the opening there was realizing on a very poor demand for cargoes and parcels, weakness in spot and free Manitoba offers, with estimates of larger receipts at Winnipeg today. At 1:30 p. m. the market was easy and ⅛d to ⅜d lower than Wednesday.

On Thursday the corn market was dull and unchanged and this morning opened unchanged from Wednesday and later declined ⅛d with the tone easy. The market was dull and influenced by the weaker trend in wheat.

Marriages, Births, Deaths.

MARRIAGE LICENSES.

The following marriage licenses have been issued.

BARTON-MARSH—Charles Barton, Jr., 33, Oakland, and Edna Marsh, 27, Williamsport, Pa

ESTES-COZ—Robert Estes, 42, and Amy Coz, 23, both of Oakland

HIPKE-MURIETT—Paul E. Hipke, 39, and Nellie Muriett, 25, both of Oakland.

JOHNSTON-BANGS—Charles H. Johnston, 31, and Myrtle B Bangs, 33, both of Oakland.

McCORMICK-REGAN—Francis J. McCormick, 24, Oakland, and Julia Regan, 26, San Francisco.

NEWBURGH-COFFEE—Henry Newburgh, 36, San Francisco, and Miriam Coffee, 26, Oakland.

PARKER-STRICKLER—Carl H. Parker, 21, and Emily Strickler, 23, both of Oakland.

ROBERSON-PATTERSON—Chester Roberson, 24, and May R. Patterson, 19, both of Oakland.

DIVORCES GRANTED.

SCOTT—Louise E. from Chester A. Scott; final decree.

ZARGAS—John C. from Mary Zargas; final decree.

DIVORCE SUITS FILED.

NELSON—Florence vs. Jay W. Nelson; desertion.

BIRTHS.

DAVID—February 21, to the wife of Wilkes J. David, a son.

HART—February 4, to the wife of John D. Hart, a daughter.

HUFF—January 9, to the wife of Frank L. Huff, son and daughter (twins).

ISOLA—February 14, to the wife of Emilio Isola, a daughter.

LEWIS—February 12, to the wife of B. E. Lewis, a son.

ROCHA—February 20, to the wife of Frank J. Rocha, a daughter.

STAUFFER—February 18, to the wife of Martin D. Stauffer, a daughter.

BOARD OF HEALTH REPORT.

The following death certificates have been filed at the Health Office:

Name.	Cause.
Brupo Campallow	Gunshot wound.
Unknown white man	Gunshot wound.
Chester E. Davis	Tuberculosis.
Andrew S. Fry	Chronic nephritis.
Harriet O. De Frate	Apoplexy.
Henry N. Winton	Inquest pending.
Katharine Wolff	Chronic endocarditis.
Manuel M. Sequera	Aortic insufficiency.
Jennie St. Clair Taggar	Acute myocarditis.
Lissina Ama	Pneumonia.
William S. Oxley	Tuber. meningitis.
Mary Sullivan	Apoplexy
Sarah Baker	Heart disease.
Charles C. Wells	Intestinal nephritis.
Allen F. Daggett	Tuberculosis.

DEATHS.

BURGSTON—February 23, 1912, in this city, Albert, beloved husband of Elizabeth Burgston and father of Ella Burgston and Mrs. R. Davidson and Mrs. F. Higgins, a native of Sweden, aged 68 years and 4 days.

DENISON—In this city, February 22, 1912, Oscar Isaac, beloved husband of Margaret Blair Denison and father of Adna A., Albert N., Leland W., Lincoln L. and George H. Denison, a native of Burke, Vt, aged 76 years, 6 months and 16 days.

Friends are respectfully invited to attend the funeral service Saturday, February 24, 1912, at 8:30 o'clock p. m, at the residence of James Taylor, northeast corner of 15th and Jefferson street, Oakland, Cal. Interment private.

JOHNSON—In San Francisco, February 22, 1912, May L., wife of the late Albert M. Johnson, and beloved mother of Albert L. and Katherine J. Johnson, a native of California.

Funeral services Saturday afternoon, February 24, 1912, at 2:30 o'clock, at the parlors of the Albert Brown Company, 584 Thirteenth street, Oakland. Interment private.

KNAPP—February 23, 1912, John F. Knapp, beloved husband of Margaret Knapp, father of Wilbur F. Knapp and Mrs Alice M. Van Horn, a native of Germany, aged 71 years, 11 months and 19 days.

Friends and acquaintances are respectfully invited to attend the funeral Monday, February 26, at 10:30 a. m., from his late residence, 3027 Lynde street, off Fruitvale avenue, near 28th street. Interment, Mt. View cemetery.

KOLAZ—In this city February 22, 1912, at her late residence, 1118 Chester street, Antoinetta, beloved wife of Martin Kolaz, a native of Austria.

Friends and acquaintances are respectfully invited to attend the funeral tomorrow (Saturday) at 2 o'clock from James F. Finney undertaking parlors, 528 Eighteenth street, thence to St. Patrick's church for services.

Interment St. Mary's Cemetery.

RAWSON—In San Leandro, February 22, 1912, Frank L., beloved wife of Clara L. Rawson, and brother of M. L. Rawson of Oakland, G. D. Rawson of Stockton, Mrs. George A. Powers of Vacaville and Mrs. S. P. Sillman of Berkeley, a native of Wisconsin, aged 48 years.

ROBERTSON—In this city, February 21, 1912, Martha, wife of Alexander Robertson and mother of Alexander R., Howard S. and Irene G. Robertson and Mrs. Ethel Parsons of Wiebex, Montana, a native of Berlin, aged 57 years. (New York City papers please copy)

Friends are respectfully invited to attend the funeral services tomorrow (Saturday), February 24, 1912, at 2 o'clock p. m., from her late residence 525 66th street

WHITTAKER—In Alameda, February 21 1912, William B., beloved husband of Mary L. Whittaker, a native of Tennessee, aged 57 years.

UNVEILING OF HEADSTONE.

BERKOVICH—The friends and acquaintances of the late Maurice Berkovich are requested to be present at the unveiling of a monument to his memory Sunday, February 25, at 10:30 a. m., at the family plot, Home of Peace cemetery, Belmont avenue and High street. Mills College car.

WIRES DOWN.

On account of storms in the East, wire service was interrupted to this coast today and complete stock quotations failed to reach THE TRIBUNE.

Superior Court Calendar

DEPARTMENT ONE.

Hon. T. W. Harris, Judge.
F. N. Heaney, Clerk.

Saturday, February 24.
Ex parte and chamber matters.
35496—Holmes Lime Company vs. Piedmont School district; 9:30 a. m.
Monday, February 26.
31865—Reiber vs. Mouser.
34724—Renwick vs. Oakland Traction Co.
17200-13—Fernandez and twelve other plaintiffs vs. The Western Fuse and Explosives Company.
Tuesday, February 27.
31865—Reiber vs Mouser
Wednesday, February 28.
31565—Reiber vs. Mouser.
Thursday, February 29.
31865—Reiber vs. Mouser.
35535—Gordon vs. Gordon.
36200—McCarthy vs. Fisher.
Friday, March 1.
Law and motion day.
Saturday, March 2.
36645—Price vs. Eliasson.
30461—Dean vs Bertsh.
.....—City of Oakland vs. Adams.

DEPARTMENT TWO.

Hon. W. H. Waste, Judge.
P. W. Wuthe, Clerk.

Saturday, February 24.
Ex parte and chamber matters.
Monday, February 26.
34504—Dixon Graphite Company vs. Dixon et al.
36951—Petition Oakland Home Aged, etc., to sell realty.
Tuesday, February 27.
34504—Dixon Graphite Company vs. Dixon et al.
Wednesday, February 28.
35725—Dougbler vs. Goldberg-Bowen.
27591—Ransome-Crummey Company vs. Martenstine.
Thursday, February 29.
Ex parte and chamber matters.
Friday, March 1.
Law and motion day.
Saturday, March 2.
Ex parte and chamber matters.

DEPARTMENT THREE.

Hon. W. S. Wells, Judge.
George H. Stricker, Clerk.

Saturday, February 24.
Ex parte and chamber matters.
Monday, February 26.
36005—Susie C. vs. J. B. Reed.
35472—Sweeney vs. Smilie.
35443—Thomas vs. Thomas.
Tuesday, February 27.
36397—Bradley vs. Davis.
36615—In re application Oakland Home for Aged, etc.
36945—In re application First Congregational Church of Niles.
Wednesday, February 28.
34767—Hansler vs. Worden-Meeker Company.
Thursday, February 29.
35970—Sinclair vs. Sinclair.
Friday, March 1.
Law and motion day.
Saturday, March 2.
Ex parte and chamber matters.

DEPARTMENT FIVE.

(Criminal)
Hon. John Ellsworth, Judge.
L. A. Rudolph, Clerk.

Saturday, February 24.
Ex parte and chamber matters.

DEPARTMENT SIX.

Hon. E. J. Brown, Judge.
W. M. Manning, Clerk.

Saturday, February 24.
Ex parte and chamber matters.
Monday, February 26.
36829—Application Imperial garage; change of name
33143—Farrell vs. Moore.
Tuesday, February 27.
33143—Farrell vs. Moore.
Wednesday, February 28.
33143—Farrell vs. Moore.
Thursday, February 29.
33143—Farrell vs. Moore.
Friday, March 1.
Law and motion day.
Saturday, March 2.
Ex parte and chamber matters.

EXTRA SESSION NO. ONE.

Hon. N. D. Arnot (El Dorado County), Judge.
H. E. Magill, Clerk.

Saturday, February 24.
34467—Webster vs. City of Alameda.
Monday, February 26.
35001—Reuter vs. Oakland Traction Company.
Tuesday, February 27.
35901—Reuter vs. Oakland Traction Company.
35764—Clark vs. Hotle.
Wednesday, February 28.
35901—Reuter vs. Oakland Traction Company.
35764—Clark vs. Hotle.
Thursday, February 29.
33918—Richards vs. Murphy.
Friday, March 1.
34735—Reed vs. Witchen.
Saturday, March 2.
30461—Dean vs. Bertsch.

GRAIN AND PRODUCE MARKET

CHICAGO, Feb. 23.—Closing quotations:

WHEAT—PER BUSHEL.

Option.	Open.	High.	Low.	Close.
May	$ .99⅝	$1.00⅛	$ .99⅝	$1.00⅛
July	.95⅞	.96	.95	.96
September	.93¾	.94⅛	.93⅝	.94⅛

CORN—PER BUSHEL.

Option.	Open.	High.	Low.	Close.
May	.67⅝	.68⅛	.67⅝	.68⅛
July	.67⅝	.68⅛	.67⅝	.68⅛
September	.67½	.68⅛	.67⅝	.68

OATS—PER BUSHEL.

Option.	Open.	High.	Low.	Close.
May	.52⅜	.52⅝	.52¼	.52½
July	.47¼	.47⅞	.46⅞	.47⅞
September	.40⅞	.41⅛	.40⅞	.41⅛

PORK—PER BARREL.

Option.	Open.	High.	Low.	Close.
May	15.45	15.50	15.37	15.42
July	15.82	15.82	15.62	15.67
September	16.05	16.05	15.82	15.85

LARD—PER BARREL.

Option.	Open.	High.	Low.	Close.
May	9.07	9.07	9.00	9.05
July	9.22	9.22	9.17	9.20
September	9.40	9.40	9.32	9.37
October	9.45	9.45	9.42	9.45

SHORT RIBS—PER 100 LBS.

Option.	Open.	High.	Low.	Close.
May	8.57	8.57	8.52	8.57
July	8.65	8.65	8.57	8.60
September	8.72	8.75	8.12	8.75

MONEY AND EXCHANGE

NEW YORK, Feb. 23.—Money on call, steady, 2 to 2¾ per cent. ruling rate and closing bid, 2¼; offered at 2¾.

Time loans, steady: 60 days, 2¾ per cent, and 90 days, 3 months and 6 months, 3¼.

NEW YORK, Feb. 23.—Close: Prime mercantile paper, 3½ to 4 per cent.

Sterling exchange steady with actual business in bankers' bills at 4.8450 for 60-day bills and at 4.8785 for demand.

Commercial bills—4.83¾.

Bar silver—58⅝c.

COPPER MARKET

NEW YORK, Feb 23.—Coffee—Rio No. 7, 14⅛c. Futures closed barely steady. March, 13 9; May, 13.17.

GRAIN SHIPMENTS.

OTTAWA, Ont., Feb. 23.—Figures produced in the House here show that shipments of wheat through the Canadian canals last season were carried largely in American bottoms, British vessels carried 488,300 bushels and American vessels 1,283,000.

HOTEL ARRIVALS

The following arrivals are at the local hotels:

St Mark—J. H. Williams, city; M. Holmes, Ogden; C. H. Wilson, Omaha; Clement Peters, San Francisco, Harry W. Peterson, Santa Cruz, S. M. Pett, San Jose; George Piatt and wife, Hanford; H. N. Long and family, New York, J L Bird, St. Louis; J W. Courtney, New York; T R. Francis, Buffalo; F. H Howard, Chicago, H W Williamson, Detroit, C. L. Zinglefassel, Baltimore; William P Snow, Chicago; V. S Halmann, San Francisco; P L Goodwin, wife and mother, St Joseph, Mo; P H Hearn, St Helena; G F Winter, Helena, Montana; Phillip R Dennis, Great Falls, Lawrence Kelty, Auckland, Finland, J. G Isaac, Eureka

Key Route Inn—William B Liddy, wife and party, New York, Helen Hunt and nurse, Boston; Miss Lillian Adler, New York; Mr. and Mrs William Hunter Newport, R I; William C. Wellman, Providence; Rea H. Schulte, Berlin.

APATHETIC SESSION STILLS THE BOARD

Unprecedented Idleness Marks the Day's Doings in Wall Street.

NEW YORK, Feb. 23.—Though prices on the stock market improved before noon today, business was almost suspended, the apathy of the morning session being unprecedented. The only feature was the report that the Great Northern road in placing contracts for rails had awarded them to independent companies and ignored the United States Steel Corporation.

Republic Iron and Steel common and preferred made further declines, while increased strength was shown by Amalgamated Copper, Westinghouse and General Electric.

Active speculation in the Wheeling and Lake Erie issues lifted them 1 to 2 points and leading stocks made up their slight losses of the morning Improved prices for the copper group prevailed, especially American Copper, which touched 66.

Some of the soft coal stocks were purchased freely, particularly Norfolk and Western and Pittsburg, Cincinnati, Chicago & St. Louis The rest of the railroad list was neglected and prices were virtually unchanged.

The market closed strong. Liquidation of Republic Steel had a depressing effect for a while The common stock broke 2 points and the preferred 4 points. Later the whole list moved upward. Amalgamated Copper rising 2⅝ above Wednesday's close and U. P. and Reading about 1 point.

Bonds were steady.

SAN FRANCISCO STOCK AND BOND EXCHANGE

J. C. Wilson, Stockbroker.

MISCELLANEOUS BONDS

	Bid	Asked.
Cal Gas & Elec Gen M & C T 5s	101½	..
City Electric Co 5s	91	91¼
Contra Costa Gen Mtg 5s	..	97..
Market St Cable 6s	100	100
Natomas Consol of Cal 6s	93	..
Northern Elec Co 5s	93	..
Oakland Traction Con 5s	97	98
Pacific Elec Ry Co 5s	103½	105
Pacific Tel and Tel Co 5s	100¼	..
Peoples Water Co 5s	75	..
S F Oak & San Jose 2d Mtg 5s	96¾	98
S P RR Co 1st Ref 4s	95¼	95½
S V Water Co Gn Mtg 4s	95⅝	95⅞
United R R of S F 4s	67½	68½

WATER STOCKS

Spring Valley Water Co	65¾	65⅞

GAS AND ELECTRIC STOCK

Pacific Lighting Corp (Com)	65¼	..
Fireman's Fund	240	..

BANK STOCKS

Anglo Cal Trust Co	..	125
Anglo & L P Nat Bank	156½	157
First Nat Bank of S F	228¾	230

SUGAR STOCKS.

Hawaiian Com and Sugar Co	47½	..
Honokaa Sugar Co	13¾	14½
Hutchinson Sugar Plantation	24¾	..
Makawell Sugar Co.	51¾	53
Onomea Sugar Co	53¾	..
Paahau S P Co	28½	..
Union Sugar Co	33½	36

OIL STOCKS

Amalgamated Oil Co	..	61
Associated Oil Co	43⅝	..

MISCELLANEOUS STOCKS

Alaska Packers Ass	89	90
Cal Wine Association (Pfd)	86	..
Cal Wine Association (Com)	48⅝	51
Pac Tel and Tel (Pfd)	95⅝	..
Philippine Tel and Tel Corp	24	..
Realty Syndicate	132½	..

MORNING SALES

28000	Pac Tel 5s	100¼
2000	Pacific Light 5s	94½
5000	Edison L A 5s	102
4000	Key Route 5s	97
10000	Peoples 5s	75¼
2000	City Electric 5s	91
8000	Cal Gas and Elec 5s	101⅜
50	Anglo L P Bank	156½
50	Cal Wine Association	87
100	Hawaiian	48½
1145	Hutchinson	24½
25	Pacific Light	65½
22	Pacific Tel (Com)	47¼
100	do do (Pfd)	49
300	Spring Valley Water	65⅞

AFTERNOON SALES—FEB. 23.

1000	Associated Oil Co 5s	101¼
1000	Associated Oil Co 5s	101¼
8000	Associated Oil Co 5s	102
3000	City Electric Co 5s	91
4000	Pac Light and Power (Gtd) 5s	96½
5000	Pacific Tel and Tel 5s	100¼
8000	San Joaquin Light and Power 5s	97⅜
3000	S P R R Co 1st Ref 4s	95⅜
3000	S V Water Co Gen Mtg 4s	95⅜
3000	United RR of S F 4s	67½
2000	do do	67⅜
7000	Natomas 6s	93½
200	Spring Valley Water Co	65⅞
5	do do	65⅞
5	Giant Con Co	87
30	Pac Tel and Tel (Pfd)	99

SAN FRANCISCO STOCK EXCHANGE—OIL

Morning session, Friday, February 23.
CLOSING QUOTATIONS.

	Bid.	Ask.		Bid.	Ask.
Amal Oil	..	61.00	Mex Pt	53.50	..
Ass Oil	43.50	44.25	New Pa Pt	45	48
Bay City	..	90	Occidental	20	..
Brookshire	48	90	Palmer	72	73
Cal Mid	10	..	Palmer W	..	40
Caribou	1.17	..	Peerless	..	5.00
Claremont	60	70	Pinal	8.75	..
Coal Mob	..	48	Premier	68	80
Coal Nat	14	..	Pyramid	..	85
Cos Mid	05	04	Republic	32	34
Crescent	11	..	Rice R	1.20	..
Del Rey	14	..	Sacramento	..	1.00
De Luxe	75	..	Section 25	..	27.00
Empire	1.05	1.25	Shawmut	..	1.00
Enos	04	..	Silver T	35	..
Four	07	10	Sovereign	..	14
Ill Crude	14	16	S W & B	19	23
Junction	..	27	Sunset Mon	90	1.00
Mari Nat.	21	26	Turner	..	1.00
Mascot	..	90	Union	96.25	98.75
Mecca	..	1.62	United O	32.00	40.00
McKittrick	09	..	W K Oil	..	2.40
Midway P	25	..	Yellowstone	..	05
Monte C	1.82	1.87			

AFTERNOON SALES—FEB. 23.

500	California Midway	13
1000	Palmer	71

LOS ANGELES OIL EXCHANGE.

(Furnished by E. F. Hutton & Co.)

Morning session, Friday, February 23.
CLOSING QUOTATIONS.

	Bid.	Ask.		Bid.	Ask.
Amalga	58.00	61.00	do P L O	54.50	55.00
Am P Cm	42.50	45.50	New Pa	..	51¼
Ass Oil	43.37	44.00	Palmer	72	76
Brookshire	55	75	Pinal	..	7.00
Cal Mid	17	18	Rice R	1.15	..
Central	1.33	1.05	Traders	..	78.00
Columbia	1.00	1.15	Union	93.37	98.62
Continental	..	80	Union Pr	96.12	96.87
Enos	05	..	United Pt	95.25	..
Euclid	..	25	West U	124.12	130.00
Fullerton	3.35	4.00	Nevada M	12	..
Globe	05	07	Oleum D	06¼	06½
Yale	17	21	Nat Tar	[illegible]	[illegible]
MexP Pr.	84.50	..	United	40	44

COTTON MARKET

NEW YORK, Feb. 23.—Cotton futures closed barely steady. Closing bids: Feb, 10.10c; March, 10.07c; April, 10.16c; May, 10.24c; June, 10.28c; July, 10.38c; August, 10.32c; September, 10.34c; October, 10.30c; November, 10.40c; December, 10.42c; January, 10.42c.

NEW YORK, Feb. 23.—Cotton—Spot closed 5 points lower. Middling ups, 10.45c; do gulf, 10.70c; no sales.

NEW YORK, Feb. 23.—Cotton—Liverpool due today ¼ higher on October and ¼ to 1 lower on old months. Opened quiet at 1 higher from yesterday. At 12.15 p. m. market was quiet, but steady, at ½ lower from Wednesday. Later cables report 1 advance from 12.15 p. m. quotations. Trade in moderate demand, 2 higher, from Wednesday, at 5.93d. Sales 7000 bales, including 6000 American.

The Commercial says: Apparently the old bull crowd regard conditions favorable for a continuation of the upward movement. The last week has witnessed a marked cessation of activity on their part. If they have not liquidated a considerable part of their long lines, as some observers suspect, they at least have not added to them and the market has shown plainly enough the lack of their support.

PRINTING

The Best in Oakland

TRIBUNE Job Printing Department

Shipping News and Marine Intelligence

SUN, MOON AND TIDES.

United States Coast and Geodetic Survey—Tables show time and height of high and low water at Fort Point, entrance to San Francisco bay. For Oakland (city water front) add 40 minutes, standard time.

Friday, February 23.

Sun rose ....6:51|Sun sets 5 55
Moon sets .... 11 40 p. m
Moon's first quarter...February 25, at 11 18 a. m
Full moon ....March 3, at 2 33 a. m.

February 23 to February 29.

Date.	Time	Ft.	Time	Ft.	Time	Ft.	Time	Ft.
	H. W.		L. W.		H. W.		L. W.	
23	2:12	5 3	8:57	1.0	3 12	3.9	8 47	2.3
24	2:47	5.4	10:00	0 7	4:53	3.3	9 32	2 8
25	3:31	5.5	11:10	0.5	7-02	3.3	10.13	3.1
26	4:32	5 6	12 20	0 0	8 25	3 5	11.40	3 2
27	5:43	5 7	1.29	-0 3	9:21	3 7	....	...
	L. W.		H. W.		L. W.		H. W.	
28	1:02	3.3	6:37	5 9	2-27	-0 6	10:02	4 0
29	2:12	3.2	8 05	6 0	3.20	-0 8	10 40	4.4

MOVEMENTS OF STEAMERS.

Steamers due to arrive and depart today and for the next few days are as follows.

ARRIVE.

Steamers.	From	Due.
Beaver	Portland and Astoria	Feb. 24
Rose City	Los Angeles	Feb. 24
Roanoke	Portland and Astoria	Feb. 24
Harvard	Los Angeles and San Diego	Feb. 24
Brunswick	Fort Bragg	Feb. 24
President	Seattle direct	Feb. 25
Sea Foam	Mendocino and Port Arena	Feb. 25
State of California	Los and Angeles and San Diego	Feb. 26
Buckman	Seattle and Tacoma	Feb. 26
City of Topeka	Eureka, Fields Landing and Arcata	Feb 26
Yale	Los Angeles and San Diego	Feb. 26
Norwood	Grays Harbor	Feb. 26
Newport	Balboa via Acapulco	Feb 26
Comedian	Puget Sound	Feb. 26
Excelsior	San Pedro	Feb. 26
Hanalei	Los Angeles	Feb 27
Mackinaw	Balboa via San Diego	Feb 27
Arizonan	Salina Cruz via San Diego	Feb. 28
Lurline	Honolulu	Feb. 28
Artemis	Valparaiso	Feb. 28
F. A. Kilburn	Eureka, Fields Landing and Arcata	Feb. 28
Coos Bay	San Pedro and way ports	Feb. 28
Arctic	Fort Bragg	Feb. 28
Senator	Guaymas via San Pedro	Feb. 29
Aorangi	Sydney, N. S. W., via Wellington, N. Z.	Feb. 29
Captain A. F. Lucas	Philadelphia via Point Arenas	Feb. 29
Bear	Portland and Astoria	Feb. 29
Beaver	Los Angeles	Feb. 29
Roanoke	Los Angeles and San Diego	Feb. 29
Falcon	Portland and Astoria	Feb. 29
Pomo	Point Arena and Albion	Feb. 29

DEPART.

Steamers.	For	Sail.
Comedian	Liverpool	Feb. 24
Queen	Sound ports	Feb. 24
North Fork	Eureka	Feb. 24
Roanoke	Los Angeles and San Diego	Feb. 24
Yale	Los Angeles	Feb 24
Santa Barbara	Los Angeles	Feb. 24
Hanalei	Los Angeles	Feb. 23
Queen	Sound ports	Feb. 24
North Fork	Eureka	Feb. 24
Roanoke	Los Angeles and San Diego	Feb. 24
Yale	Los Angeles	Feb 24
Phoenix	Eureka	Feb. 24
Vanguard	Eureka	Feb. 24
Carlos	Astoria and Portland	Feb. 24
Rose City	Astoria and Portland	Feb. 25
F. A. Kilburn	Eureka, Fields Landing and Arcata	Feb. 25
Pomo	Point Arena and Albion	Feb. 25
Arctic	Fort Bragg	Feb. 25
Humboldt	Seattle and Alaska ports	Feb. 25
Comedian	Liverpool direct	Feb. 26
Excelsior	Coos Bay	Feb. 26
Beaver	Los Angeles	Feb. 26
President	Los Angeles and San Diego	Feb. 26
Yale	Los Angeles direct	Feb. 26
Norwood	Los Angeles	Feb. 26
Umatilla	Victoria and Puget Sound ports	Feb. 27
City of Topeka	Eureka, Fields Landing and Arcata	Feb. 27
Shinyo Maru	Hongkong, via Honolulu, Yokohama and Manila	Feb. 28
Magician	Liverpool direct	Feb. 28
Hanalei	Los Angeles	Feb. 28
Sea Foam	Point Arena and Mendocino	Feb. 28
Brunswick	Fort Bragg	Feb. 28
Harvard	Los Angeles and San Diego	Feb. 28
Purley	Swansea and Dunkirk	Feb. 29
State of California	Los Angeles and San Diego	Feb. 29
F. A. Kilburn	Eureka, Fields Landing and Arcata	Feb. 29
Buckman	Seattle and Tacoma	Feb. 29
Peru	New York via Balboa	Feb. 29

MINING STOCKS

Furnished by Zadig & Co., Stock Brokers, 324 Bush St., S. F.

COMSTOCK.

Morning session, Friday, February 23.
CLOSING QUOTATIONS.

	Bid.	Ask.		Bid.	Ask.
Ophir	1.65	1.67½	Utah	13	14
Mexican	5.62	..	Bullion	..	03
Gould & C	..	08	Seg Belcher	04	05
Best & B	16	17	Overman	1.05	..
Con Va	84	85	Justice	13	..
Savage	26	27	Union	1.22½	1.25
Chollar	16	..	Alta	15	..
Potosi	11	..	Julia	..	04
Hale & Nor	20	21	Caledonia	4.00	..
Yellow J	50	90	Chal Con	..	23
Con Imp	05	06	Occidental	90	..
Alpha	..	08	Lady Wash	10	11
Belcher	50	..	Andes	12	..
Confidence	..	1.00	Scorpion	17	18
Siera N	37	38			

TONOPAH.

	Bid.	Ask.		Bid.	Ask.
Montana	1.15	..	West End	91	..
Macnamara	22	..	Rescue Con	20	21
Midway	32	..	J Butler	37	..
Belmont	9.82½	..	Mizpah	90	..
North Star	30	..			

GOLDFIELD.

	Bid.	Ask.		Bid.	Ask.
Gold Con	4.45	..	Red Top Ex	..	01
Sandstorm	03	..	Florence	65	..
Colum Mt	..	04	Diam B B	06	..
Jumbo Ex	24	..	Com Fract	14	..
Booth	05	..	Gold Kew	06	..
Blue Bull	06	..	Cracker J	..	02
Silver P	06	..	Red Hills	01	..
C O D	12	..	Yellow T	02	..
Lone Star	04	..	Grandma	02	..
Oro	03	..	Merger M	23	..
Atlanta	16	..	Spear G	..	06
Gt Bend	02	..	Vernal	..	18

BULLFROG.

	Bid.	Ask.		Bid.	Ask.
Bonnie C	01	..	Mayflow C	02	..

RAWHIDE.

	Bid.	Ask.
Coalition	02	..

MANHATTAN.

	Bid.	Ask.		Bid.	Ask.
Man Con	17	..	Mustang Man	..	05
Gold W	04	..	Mineral H	..	10
Man Dexter	04	..	Thanksgiving	..	04

OTHER DISTRICTS.

	Bid.	Ask.		Bid.	Ask.
Round Mt	49	..	Eagles Nest	02	..
Nevada H	02½	..	Fairview GB	04	..
Pitts S P	1.22½	..			

SALES.

1500	Mustang	22	100	B B	18
1000	Rescue	25	500	H and N	40
1000	Kewanas	05	500	Kentuck	05
500	Mcnamara	23	200	SNev	83
100	Vernal	16	200	Utah	18
500	C Jack	02	100	Utah	14
5000	W Caps	00	100	Seg Bel	04
500	M Hill Con	18	100	Seg Bel	05
100	Ophir	1.65	500	Union	1.25
100	Ophir	1.65½	1000	Alta	15
100	Mexican	5.37	200	Andes	12
100	B and B	16			

SUMMARY OF THE MARKETS

NEW YORK, Feb. 23.—Dow-Jones & Co. say: Bank of England rate unchanged.

American stocks in London quiet and steady.

President Taft opposes government owned telegraphs, recommends 2 cents a pound for second class mail matter and reiterates advocacy of parcels post.

Thirty officials and employes of National Cash Register Company indicted for alleged criminal violation of Sherman law.

Colombian minister recalled.

Britain's premier continues effort to prevent miners' strike.

Twenty killed and property damage enormous in storms sweeping over Middle West to Atlantic coast.

Roosevelt says he will make announcement Monday that may interest public.

Chemical bill passed House by vote of 178 to 127.

Delaware and Hudson indicted on charge of violation of commodity clause.

Pressed Steel Car's surplus for 1911 equal to .14 per cent on common, against 5.54 per cent in 1910

[illegible] twenty active railroads declined .49 per cent.

BUTTER, EGGS, CHEESE

SAN FRANCISCO, Feb. 23.—Fancy creamery, 33½c; seconds, 33c; fancy dairy, 32½c.

Eggs—Store, 20½c, fancy dairy, 23c.

Cheese—New, 16@17c; Young Americas, 16@18c.

CHICAGO, Feb. 23.—Butter—Firm. Creameries, 24@27c; dairies, 21@25c

Eggs—Steady. Receipts, 6160 cases; at mark, cases included, 26@28c; ordinary firsts, 28@29c; firsts, 31@32c

Cheese—Steady. Daisies, 11¾@11½c; Twins, 16⅝@17c; Young Americas, 17¼@17½c. Long Horns, 17¼@17½c.

NEW YORK, Feb. 23.—Butter—Steady.

Cheese—Firm.

Eggs—Excited, higher. Fresh gathered extras, 41c; western gathered whites, 40@42c.

SUGAR MARKET

NEW YORK, Feb 23.—Raw sugar firm Muscovado, 89 test, 4.80c; centrifugal 96 test, 4.30c; molasses sugar, 89 test, 4.05c. Refined, firm.

J. C. WILSON & CO.

MEMBERS
NEW YORK STOCK EXCHANGE
NEW YORK COTTON EXCHANGE
CHICAGO BOARD OF TRADE
THE STOCK AND BOND EXCHANGE SAN FRANCISCO

Main office, Mills building, San Francisco. Branch offices, Palace Hotel, San Francisco; Hotel Alexandria, Los Angeles; U. S. Grant Hotel, San Diego. Private wire, Chicago and New York

CHICAGO LIVESTOCK

CHICAGO, Feb. 23.—Cattle—Receipts, 10,000; market steady. Beeves, $4.50@8.60; Texas steers, $4.50@5.75; western steers, $4.90@7.; stockers and feeders, $3.90@6.25; cows and heifers, $2.00@6.50, calves, $5.50@7.75.

Hogs—Receipts, 30,000; market slow and weak, 5c lower Light, $5.95@6.32½; mixed, $6@6.35; heavy, $6.05@6.37½, rough, $6.05@6.15, pigs, $4.35@6.15, bulk of sales, $6.00@6.30.

Sheep—Receipts, 13,000; market steady. Native, $3.50@4.60; western, 3.75@4.65; yearlings, $4.90@5.25; lambs, native, $4.45@6.90; western $4.75@7.10.

LEGAL NOTICES

NOTICE OF ASSESSMENT ON THE SUBSCRIBED CAPITAL STOCK OF CLAREMONT HOTEL COMPANY, A CORPORATION.

CLAREMONT HOTEL COMPANY.
Location of principal place of business, City of Oakland, County of Alameda, State of California; location of works, County of Alameda, State of California.

NOTICE is hereby given that at a meeting of the Board of Directors, held on the 14th day of February, 1912, an assessment (No. 12) of ten (10) dollars per share was levied upon the capital stock of the corporation, payable to the Secretary of the corporation, at the office of the corporation, room No. 1013 on the tenth floor of the building known as Union Savings Bank Building, situated at the northeast corner of Broadway and Thirteenth Street, in the City of Oakland, County of Alameda, State of California.

Any stock upon which this assessment shall remain unpaid on Tuesday, the 19th day of March, 1912, will be delinquent and advertised for sale at public auction, and, unless payment is made before, will be sold on Monday, the 8th day of April, 1912, to pay the delinquent assessment, together with costs of advertising and expenses of sale.

By order of the Board of Directors.
ARNOLD E. NEEDHAM,
Secretary of Claremont Hotel Company, a corporation.

Location of office: Room No. 1013 on the tenth floor of the building known as Union Savings Bank Building, situated at the northeast corner of Broadway and Thirteenth Street, in the City of Oakland, County of Alameda, State of California.

NOTICE OF TIME SET FOR PROVING WILL, ETC.

In the Superior Court of the County of Alameda, State of California.

In the matter of the estate of Susan M. Smyth, deceased.

Notice of time set for proving will, etc., and application for letters of administration with will annexed.

Notice is hereby given, that a petition for the probate of the will of Susan M. Smyth, deceased, and for the issuance to William T. Smyth of letters of administration with the will annexed, has been filed in this Court, and that Monday, the 4th day of March, A. D. 1912, at 10 o'clock A. M. of said day, at the Courtroom of Department No. 4, of said Court, at the Court House in the City of Oakland, in the County of Alameda, has been set for the hearing of said petition, when and where any person interested may appear and contest the same, and show cause if any they have, why said petition should not be granted.

Dated: February 19th, 1912.
JOHN P. COOK, Clerk.
By W. M. MANNING, Deputy Clerk.
DUDLEY KINSELL, Oakland Bank of Savings Bldg., Oakland, Cal.

NOTICE TO CREDITORS.

Estate of George Deake Welch, deceased.

Notice is hereby given by the undersigned executor of the estate of George Deake Welch, deceased, to the creditors of and all persons having claims against the said deceased, to exhibit them with the necessary vouchers within ten (10) months after the first publication of this notice to the said executor at the office of Chapman & Trefethen, room 612, Oakland Bank of Savings Building, Oakland, California, which said office the undersigned selects as his place of business in all matters connected with said estate of George Deake Welch, deceased.

GEORGE DEAKE WELCH JR.,
Executor of the estate of George Deake Welch, deceased.

Dated: Oakland, February 8th, 1912.
CHAPMAN & TREFETHEN, Attorneys for Executor, room 612, Oakland Bank of Savings Building, Oakland, California.

NOTICE TO CREDITORS.

Estate of William Duncan, deceased.

Notice is hereby given by the undersigned administrator with the will annexed of the estate of William Duncan, deceased, to the creditors of and all persons having claims against the said deceased, to exhibit them with the necessary vouchers within four (4) months after the first publication of this notice to the said administrator with the will annexed at the office of Abe P. Leach, room 1113, Union Savings Bank Building, Oakland, California, which said office the undersigned selects as his place of business in all matters connected with said estate of William Duncan, deceased.

H. B. MEHRMANN,
Administrator with the will annexed of the estate of William Duncan, deceased.

Dated, Oakland, January 31st, 1912.
ABE P. LEACH, Attorney-at-Law, Union Savings Bank Bldg., Oakland, Cal., Attorney for Administrator.
Date of first publication: Feb. 2, 1912.

NOTICE TO CREDITORS.

Estate of Victor Van Hoeche, deceased.

Notice is hereby given by the undersigned administrator of the estate of Victor Van Hoeche, deceased, to the creditors of and all persons having claims against the said deceased, to exhibit them with the necessary vouchers within four (4) months after the first publication of this notice to the said administrator at the office of Abe P. Leach, room 1113, Union Savings Bank Building, Oakland, California, which said office the undersigned selects as his place of business in all matters connected with said estate of Victor Van Hoeche, deceased.

H. B. MEHRMANN,
Administrator of the estate of Victor Van Hoeche, deceased.

Dated, Oakland, February 1st, 1912.
ABE P. LEACH, Attorney-at-Law, Union Savings Bank Building, Oakland, Cal., Attorney for Administrator.
Date of first publication: Feb. 2, 1912.

NOTICE OF NON-RESPONSIBILITY.

My wife, Amelia Martin Dutre, having left me, I, Antone Dutre, will not be responsible for any debts contracted in my name on and after the date, Feb 21, 1912.

his
(SEAL) ANTONE x DUTRE.
mark.

Whose name and whose mark is subscribed to the foregoing instrument being unable to write he made his said mark and signature, and his said name was written near it by me and my name is hereunto subscribed as a witness to said mark and signature.

M. E. DEARING.
IDA M. REED.

NOTICE TO ATTORNEYS.

You are hereby warned that your important BRIEFS and TRANSCRIPTS are never delayed when left with us for attention

The prime essentials—accuracy, quality, dispatch, right prices.

(Signed) TRIBUNE PUBLISHING CO.
Job Printing Dept.

In witness whereof, I have hereunto set my hand and affixed my official seal at my office in the County and State aforesaid, the day and the year in this certificate first above written. MY COMMISSION NEVER EXPIRES.

A PLEASED CUSTOMER,
Notary Public.

Russian Suits

1912 Spring Styles

Our little Russian Suits set the pace for style and cuteness. Mothers have become accustomed to look to the Boys' Shop for the authentic styles. Our stock being the largest, we are always able to show the best and latest styles—styles which have been sanctioned by people who know. Our values defy all competition.

Prices Range From

$2.95 Up

Ages 2 to 7

P. S.—Our assortment of popular priced Juvenile Clothing is the largest and most complete.

Money-Back Smith

WASHINGTON STREET, CORNER TENTH.

S.&H. Green Trading Stamps Free With Every Purchase

A LADIES' SUIT EVENT

Our special tailored offer last week certainly proved a big winner --- We have had so many requests from customers to continue it a little longer, that we have decided to do so in order to give those who couldn't get here last week a chance to come in.

HERE IS THE SPECIAL

Your pick of any suiting in the house---made in the latest Spring Style, Skinner satin lined throughout---guaranteed to fit and give perfect satisfaction---Values up to $60, made to your order for..... **$28.75**

BELL

Ladies' Tailors

473 14th St. Delger Bldg. Rooms 66-67-68-69

Between Washington and Broadway

STEALS COIN FROM HER AGED FATHER

NEW YORK, Feb. 23.—Alleging that his daughter, Mrs. Laura M. Smith of No. 213 Van Sicien avenue, had stolen $6648 from him, Joseph H. Huyler, 80 years old, took the stand yesterday in his suit for the recovery of $2648. Huyler said his daughter took the money from him while he was living with her.

She took $1000 from his money box February 5, 1910, he said, and, a week later, "aided and abetted by others," she took the rest, or $3648, and left him penniless. After that Huyler went to live with his son, Harry, in New Jersey.

This was not the first time Huyler had his daughter in court. Last winter she turned over $2000 to him, after he had her summoned to police court. Mrs. Smith then testified that the remaining $2648 was invested by her father in real estate for himself.

Mrs. Smith asserted, through her lawyer, that her father was a drunkard. The old man denied it, and said his daughter was attempting to make him seem a blackguard.

FIRE SALE

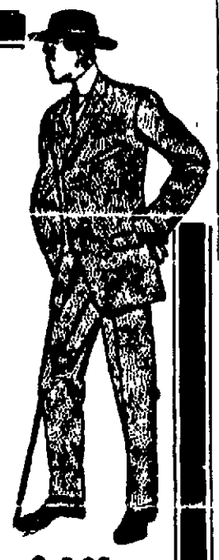

Our immense stock of smart up-to-the-minute Clothing, slightly damaged by smoke and water, is offered at prices

Far Below Actual Cost

$10.00 Suits at	$ 5.85
$12.50 Suits at	$ 6.85
$15.00 Suits at	$ 8.85
$18.00 Suits at	$10.85
$20.00 Suits at	$12.85

Many Other Bargains of Equal Value

The Exclusive Clothes Shop

904 WASHINGTON ST., Bet. 9th and 10th Sts.
L. MORRISON, Prop.

WRECKS AUTO TO AVOID COLLLISION

Harry A. Hansen Crashes Into Telegraph Pole; One Slightly Hurt.

In an effort to avoid a serious collision with an automobile driven by R. C. Kennedy of San Lorenzo, Harry A. Hansen, 2263 Grove street, made so sharp a turn that his touring car crashed into a telephaph pole and the four occupants had a narrow escape from injury. Kennedy was driving his automobile, No 28050, westward on the north side of Twelfth street. With him in the car were his wife and his parents, Mr. and Mrs. R. C. Kennedy Sr. Kennedy started to turn south into Third avenue just as Hansen approached from the west on East Twelfth. It was impossible to avoid a collision and only Hansen's quick turn kept the two machines from crashing together.

The accident happened at 1:30 yesterday afternoon. The front right wheel on Hansen's car was smashed and the machine was badly damaged The car, No. 30771, is the property of Hansen's father, Peter H. Hansen, who is connected with the Sunset Feather Company of San Francisco.

With Hansen in the car were Andrew Kruechel, 321 East Twenty-second street, who sustained a slight cut above the knee. In the tonneau was F. Rohrbach and H. Rohrbach. The latter sustained an abrasion on the head, while the former escaped uninjured. Hansen's hands were cut by flying glass from the splintered windshield.

TAKES SHOT AT DARING BURGLAR

Thief Doesn't Wait for Second Bullet, But Gets Busy and Flees.

SAN FRANCISCO, Feb. 23.—A burglar who attempted to force an entrance to the saloon of Sam Grace, Beale and Bryant streets, at 2 o'clock this morning, was put to flight by a revolver shot fired by the bartender, H. McLaughlin, who believes that he missed his man. McLaughlin sleeps at the place and was awakened by the intruder trying to jimmy the door. He went to a window and fired. The burglar fled and McLaughlin did not report the occurrence to the police until 6 o'clock this morning.

BODY IS FOUND FLOATING IN BAY

Remains of Well Dressed Man Discovered Off Folsom Street Dock.

SAN FRANCISCO, Feb. 23.—The body of a well dressed man was found floating in the bay off Folsom street dock this morning. On the feet were leather slippers. The body was that of a man about 50 years old, with gray hair and mustache, attired in a well-made blue serge suit.

PINT OF RINGS FOUND IN ROOM OF THIEF

DENVER, Colo., Feb. 23.—Nearly 3000 articles of value, said by postoffice inspectors to have been stolen by W. T Johnston, a Union Pacific traveling electrician, were found by the inspectors today in Johnston's rooms here.

The alleged booty included 250 silk neckties, 300 pairs of silk socks, and more than a pint measure of gold rings and unset gems.

Johnston, who was arrested yesterday, is in the county jail, unable to procure bail. The inspectors refuse to make public his alleged confession.

ANNOUNCEMENTS

WILL ARRIVE ON FEBRUARY 27

World's Renowned Maker of Glass Eyes to Make Chinn-Beretta's Headquarters.

With nearly all his dates already taken Herr Kohler, the most expert maker of artificial eyes that world has ever known, will arrive in Oakland on February 27.

The marvelous skill shown by this wonderful man in making perfect glass eyes causes him to be eagerly sought after by people from all corners of the world.

He is an artist with the true artistic temperament and it's only on account of this temperament that the people of California will have the opportunity of his services without going to Europe. He loves to travel and taking advantage of this the Chinn-Beretta Company have booked him for limited engagements in all their stores.

The glass eyes made by Professor Kohler are so accurate that even the tiny little blood vessels strewn over the eye are shown.

Herr Kohler makes it a point never to charge exorbitantly for his work. For a little more than an ordinary stock eye costs he will make a perfect one that will defy detection and fit perfectly.

The great trouble found with stock glass eyes is that they do not match and often injure the eye socket, causing an irritation and running of the eye. Professor Kohler's eyes eliminate all these bad features. They are made for you individually. If it were not for his visit you would have to travel thousands of miles to secure an artificial eye made expressly for you.

Remember the dates at Oakland, February 27, 28, 29, March 1 and 2. Sacramento, March 3 and 4.

CHINN-BERETTA,
466 Thirteenth Street.

KILBANE OPPOSES A SECOND MATCH

New Featherweight Declares Attell Fought Foully and Doesn't Deserve It.

LOS ANGELES, Feb. 23.—With his left eye discolored from the effects of the goat tactics of Abe Attell at Vernon yesterday, Johnny Kilbane, the new featherweight champion, appeared down town today.

The cut inflicted by the conquered champion in the sixteenth round was the only mark the marvelous little Cleveland fighter received in the battle yesterday.

"Attell says he wants another chance; will you give it to him?" Kilbane was asked.

"I don't think he deserves it," the new champion answered, "after the foul way he fought yesterday. Besides, the public knows Attell would stand no chance with me, and that would hurt the gate"

PROMOTER OF SAME OPINION.

Promoter Tom McCarey, taking his cue from the remarks of Kilbane, declared that there was little likelihood of Attell entering the Vernon ring again

Kilbane has accepted a theatrical engagement and has changed his plan of soon going home to Cleveland. He said today he would remain on the coast for some time and rest.

The two negroes who were wounded yesterday by bullets from policemen's pistols during the rush on the Vernon gate were reported today to be in no danger. No arrests have been made.

CHURCH SOCIETY TO HAVE REUNION

Methodist Episcopal Extension Will Hold Annual Affair This Evening.

The annual banquet and reunion of the Methodist Episcopal Church Extension society of Alameda county will be held this evening in the Sunday school rooms of the First Methodist Episcopal church, Fourteenth and Clay streets Bishop Edwin H. Hughes of San Francisco will be the complimented guest. He will be welcomed by three men and women who will represent the bay city churches. J. J. Fordorer of Alameda, president of the society, will introduce the speakers They will be Bishop Edwin Hughes, C B Perkins, vicepresident of the San Francisco Church Extension society, and Rev A. J. Hanson, pastor of the Golden Gate Methodist Episcopal church. Reports will be read and plans for the future work of the organization will be announced.

The officers of the East Bay Association are: President, J. F Forderer of Alameda; vice-president, S. L. Hutsinpiller, D. D., of Berkeley, who is district superintendent of the Methodist Episcopal church; secretary, Rev. Robertson Burley; treasurer, C. W. Kinsey; corresponding secretary, A. J. Hanson, D. D. The executive committee also includes Rev. George W. White, D. D., pastor of the First Methodist church of Oakland; Rev. C B Dalton, Rev. Willis M. Martin, C. C. Lombard and J. O. Davis.

STRIKE OUTLOOK WORRIES LONDON

Owners Take Pessimistic View of Situation in Coal Dispute.

LONDON, Feb. 23.—Mixed feelings prevailed today among those directly interested in the coal trade dispute. While the great majority of the general public finds it hard to believe that such a calamity as a national strike of coal miners involving nearly 1,000,000 men will be allowed to occur, the coal owners, on the whole, take a less favorable view of the situation.

Delegates of the coal owners and of the miners held separate meetings privately this morning to discuss the outcome of yesterday's conferences with Premier Asquith and other members of the government.

TROOPS PROTECT MAN FROM MOBS

William Richardson Will Be Guarded Until He Is Tried for Murder.

BARDWELL, Ky., Feb. 23.—State troops arrived here today to protect William Richardson, whose life has been sought by three different mobs since he killed James Violet at Milburn, Ky., Saturday.

Richardson will be placed on trial tomorrow and speedy conviction is expected. It is declared he shot down Violet without warning. The men were not acquainted.

PARTED 19 YEARS, JURY REFUSES HIM DIVORCE

PHILADELPHIA, Feb 23.—Although he has been separated from his wife nearly 19 years, John B. Campbell was refused a divorce by a jury in Judge Martin's court. Campbell charged that his wife deserted him, but Mrs. Campbell resisting the suit denied the allegation.

She testified that her husband drove her from their home by ill-treatment and intemperate habits.

The suit of James Cursham, a florist, of 1430 Columbia avenue, for divorce from his wife, Belle A Cursham, came up for trial before Judge McMichael, in common pleas court No 3.

It was testified that the pair were married in March, 1893 Cursham charged that his wife deserted him on December 15, 1906. In answer to the suit, Mrs Cursham declared she was forced to leave her husband's home because of his association with another woman

This woman she described as her husband's "affinity." She also complained of her husband's conduct toward her. A verdict is expected this morning.

Buy Now—Pay Later Buy Now—Pay Later Buy Now—Pay Later Buy Now—Pay Later Buy Now—Pay Later. Buy Now—Pay Later.

237th Saturday Surprise Sale at Oakland Breuner's

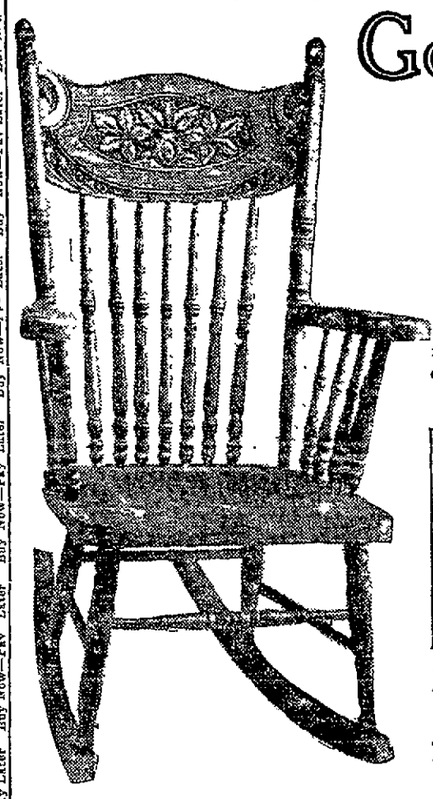

Golden Rocker

Like Illustration

$2.10

As there is a limited quantity of these Rockers, do not wait till evening to see them—you may be disappointed. These Rockers are well made and considered a splendid value at this price.

NO TELEPHONE NOR C. O. D. ORDERS.

Before You Decide to Visit our FREE RENTING DEPT. and get our big rent list. Main Floor, left of entrance. **Move**

$5000 Bungalow ABSOLUTELY **FREE** This is our Fifth Annual Gift. Have you got a ticket?

3 Rooms of Furniture for $6.50 Down and $6.50 a Month

We are open till 9:30 Saturday Evening

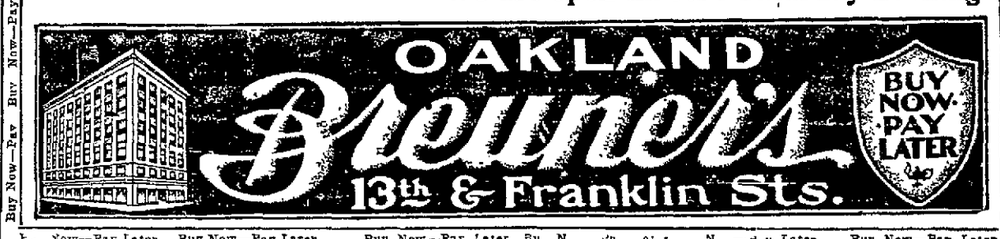

Buy Now—Pay Later Buy Now—Pay Later. Buy Now—Pay Later Buy Now—Pay Later Buy Now—Pay Later

CONVICTED CASHIER RAPIDLY SINKING

W. B. Nash Dying in Jail, According to the Report of Sheriff Eggers.

SAN FRANCISCO, Feb. 23.—Sheriff Eggers appeared in Judge Dunne's court this morning to report the condition of W. B. Nash, the convicted cashier of the defunct Market Street Bank, who is at the point of death at the county jail.

"Nash is sinking rapidly," declared Eggers, "and I believe he would die in an ambulance should any attempt be made to move him. He is suffering from hemorrhages of the mouth and nose and although it is desired that he be taken from the prison and allowed to die outside the walls, I fear that he could not stand the strain of removal."

Eggers was forced to leave without waiting for Judge Willis and it is understood that no action can be taken with reference to the release of the former banker as bonds in the sum of $5000 have already been fixed.

Friends of Nash have promised to have the bail money ready tomorrow and his relatives are desirous that he be released today on the promise of furnishing bonds in the future. Drs. Manson and Brackett have been with Nash throughout the night, but he is failing so rapidly that the artificial means used to keep him alive cannot avail much longer.

His friends assert that the humiliation of being forced to remain in prison and the surroundings at the jail have hurried his end. His wife is prostrated and is bearing up only that she may be at the side of the banker.

Superior Judge Dunne telephoned to the clerk of his court shortly before noon and asserted that he had no idea that Nash was in such a serious condition, and gave orders that he be allowed to be removed to any place that his friends might desire. The order was communicated to the sheriff, but it is feared that it has come too late, as Nash has developed pneumonia and the end may come at any time.

LOVER SUES GIRL'S FATHER FOR WHIPPING RECEIVED

MILWAUKEE, Wis., Feb. 23.—Fathers are entitled to punish the lovers of their daughters when an elopement is in progress, according to a decision of the district court here in the trial of William Swann, charged with assault and battery on William Wellbank, who sought to marry Miss Mabel Swann. The alleged assault occurred when the lovers were on a street car bound for Waukegan, Ill., to be married. The court held that Swann had a right to use force to protect his daughter from objectionable swains

OLD FOLKS

Can Live Longer, Doctor Says

"One reason old people do not live to be older," says a famous physician, "is because they do not keep up their interest in life. They ought not to 'let go.'"

But when they are weakened through poor appetite and loss of sleep, you can't expect them to be so much interested in current events.

Let them first regain most of their former vigor, by using Vinol, our delicious cod liver and iron preparation, on which so many elderly people depend for good health.

According to F. R. Schoen, Justice of the Peace, Elk Mountain, Wyo., his neighbor, Chas. T. Bourk, 84 years old, was very sick and ready to give up, but Vinol put him on his feet again and now he says: "Nothing ever helped me like Vinol—I could not do without it."

Vinol is sure to do you good if you are run down and weak—we guarantee this, and will pay back your money if you are not satisfied. The Owl Drug Co., Oakland, Cal.

Peterson's Market

Tenth and Broadway

The Best of Everything to Eat at Lowest Prices

FREE DELIVERY

Phones: Oakland 180, Oakland 404, Home A3114.

GROCERIES

FINEST CANE SUGAR, 16 lbs.	$1.00
FRESH EGGS, 2 doz.	45c
FIRST QUALITY COFFEE, per lb.	25c
"WRIGHT'S" PURE JAMS OR JELLIES, per quart jar	25c
FRESH CHURNED BUTTER, full 2-lb. square "Jersey Creamery."	80c
EASTERN BACON, per lb. (Strips.)	10c
EASTERN PICNIC HAMS, per lb.	12½c
EASTERN CODFISH, 2 lbs. (Boneless Middles.)	25c

FOR LENT

Why not have some Kippered Salmon, Imported Mackerel, Salmon Bellies, Kippered Sardines, Finnan Haddie, Eastern Codfish and many other Fish Delicacies? All to be had at

LUDEMANN'S

BROADWAY WINE AND LIQUOR STORE

Atherton Whiskey in bond—special $1.10; reg. $1.25.

Sam Clay, 8 years old, full qt., $1.15 a bot.; reg. $1.25.

W. A. Lacey, full qt, $1.25.

Dougherty Rye, straight 8 years old, full qt.—special, $1.15.; reg. $1.25.

O. P. S., full qt., $1.00 a bot.

French Cog.—special, $1.35 a bot.; reg. $1.50.

SPECIAL

California Wines per gal.:

Port and Sherry, 75c, $1.00, $1.50.

Riesling, 65c per gal.

Sauterne per gal., $1.00 and $1.50.

Burgundy, $1.00 per gal.

Zinfandel—special, 65c.

Two free deliveries daily in Oakland, Alameda and Berkeley.

We keep open evenings and Sundays.

FIREMEN FIND $1000 IN BURNING SHACK

WILMINGTON, Del., Feb. 23.—Wilmington firemen were so excited when they found several thousand dollars in a frame shack today that they temporarily stopped fighting a blaze. Fire started in the stable of George Older. Next door was the shed owned by William Agster, and the firemen entered the shack with a hose. Suddenly they came across several old stockings tied in rags, and containing coins of all kinds.

Chief Moran took the money to Agster, who claimed ownership. He grasped the treasure, which exceeded $1,000, and then told the firemen there was an old trunk in the shanty containing a lot more, just how much re refused to say. Agster declared the money was safer in the shed than in a bank.

Final Sale

Our spring goods are arriving daily. To make room for these consignments we must have our remaining fall goods out of the way. We therefore offer you bargains in each and every department.

$15.00 SUITS AND OVERCOATS—	$10.85
$17.50 SUITS AND OVERCOATS—	$11.85
$20.00 SUITS AND OVERCOATS—	$13.85
$1.00 WOOL UNDERWEAR—Per Garment—	65c
$1.00 COAT OVERSHIRTS	65c
$1.75 CLUETT OVERSHIRTS	$1.15

The Fashion

"THE MONEY-BACK STORE."
S. W. CORNER TENTH AND BROADWAY
OAKLAND, CALIF.